20 U. S. SOLDIERS KILLED

THE WEATHER

Boston and vicinity—Fair tonight and Tuesday. Light variable winds.
Sun rises 5:09; sets 8:26.
Moon sets 10:15 p. m.
High tide 2:13 p. m.
Temperature till noon: Maximum 71 at noon; minimum, 52, 6 a. m.; average, 61.5.
Temperature at noon, 71.
Light all vehicles at 8:34 p. m.

BOSTON AMERICAN

NEW ENGLAND'S GREATEST NEWSPAPER

FINAL EDITION EXTRA

VOL. 16—No. 87

Copyright, 1919, by N. E. Newspaper Pub. Co.
BOSTON, MONDAY, JUNE 30, 1919

Registered in U. S. Patent Office

PRICE TWO CENTS

First Mrs. Skeels Confronts Accused Nurse in Court

QUESTIONNAIRE FOR LIQUOR BUYERS

SHAWKEY AGAINST JAMES

BATTING ORDER
(First Game.)

YANKEES.	RED SOX.
Vick, r.f.	Gilhooley, l.f.
Peckinpaugh, ss.	Vitt, 3b.
Baker, 3b.	Hooper, c.
Lewis, l.f.	Lamar, r.f.
Pipp, 1b.	Ruth, 1b.
Pratt, 2b.	Schang, c.
Bodie, c.f.	Scott, ss.
Hannah, c.	Shannon, 2b.
Shawkey, p.	James, p.

Umpires—Connolly and Nallin.
Attendance—8,500.

Polo Grounds, New York, June 30.—The Red Sox and Yankees ended their series here today by staging a doubleheader. As the Red Sox won two out of the first three games played, they were confident of getting at least an even break in the twin clash.

The Champions have come through with some of their old punch in the games here. Perhaps the acquisition of Bobby Roth and Maurice Shannon has instilled ginger into the Barrow outfit.

FIRST GAME.

FIRST INNING.

Red Sox—Gilhooly was called out on strikes. Vitt punched a hit to centre. Hooper lifted to Peckinpaugh. Lamar fanned. NO RUNS.

Yankees—Vick walked. Shannon threw out Peckinpaugh. Baker popped to Vitt. Lewis fouled to Schang. NO RUNS.

SECOND INNING.

Red Sox—Peckinpaugh threw out Ruth. Schang out, Pratt to Pipp. Peckinpaugh threw out Scott. NO RUNS.

Yankees — Scott threw out Pipp. Pratt scratched a hit over second. Bodie singled to right, sending Pratt to third. Hannah hit into a double play, Shannon to Scott to Ruth.

THIRD INNING.

Red Sox—Shannon fanned. James also fanned. Peck threw out Gilhooley. NO RUNS.

Yankees—Shawkey flied to Vitt. Vick singled to centre. Pickinpaugh singled to left. Baker singled to right. Shannon threw wild and Vick and Peckinpaugh scored, Baker taking second. Lewis's grounder bit Baker going to their and the runner was declared out. Pipp singled to left.

Gilhooley left the ball go through him. Lewis scored, while Pipp took second. Pratt flied to Lamar. THREE RUNS.

Continued in Red Ink on This Page.

NEW PRESIDENT OF BRAZIL GUEST OF THE CITY

Dr. Epitacio Pessoa, President-elect of the great South American republic, photographed with Mayor Peters. The Mayor is acting as the host of the distinguished visitor during his brief stay here.

Dr. Epitacio Pessoa, President-elect of Brazil and chairman of that nation's delegation to the peace conference, was ushered into the city's fold today amid a burst of cannon and escorted to the Copley-Plaza Hotel by a reception committee headed by Mayor Peters, who will be his host in behalf of the city.

Dr. Pessoa arrived in the North Station, and while passing the Commons en route to the hotel the presidential salute of twenty-one guns was fired.

He was officially received by the State by Governor Coolidge in the Executive Chamber of the State House, after which he was taken to Revere Beach.

On his return Dr. Pessoa went to Harvard, where he was received by President A. Lawrence Lowell in the Faculty Room. He visited Widener Library and other points of interest.

Mayor Peters tendered a luncheon to the prominent guest in the Copley-Plaza at noon, at which the speakers were Governor Coolidge, the Mayor and Dr. Pessoa.

De Valera Honored by Cambridge

SURPRISE AT POISON TRIAL

Attorney-General Attwill Forces Identification of Woman in Black

Lawrence, June 30.—Mrs. Bessie Mae (Skeels) Lundgren sat in the courtroom here today with blanched face and writhed as Attorney-General Henry C. Attwill attempted to picture her to the jury as the mistress of Frank M. Skeels, the man whose name she formerly bore.

Attorney-General Attwill staged the most dramatic moment of the trial. He had been questioning Mrs. Lundgren as to her possession of a marriage certificate. He intimated that she had fled from Paterson, N. J., with Frank Skeels while she knew he had another wife living.

Mrs. Lundgren was little by little losing the composure she had borne throughout the trial. As the Attorney-General fired question after question at her in his attempt to bare the history of her past and Mrs. Lundgren began to show signs of weakening under the strain, her attorney, Daniel J. Daley of Boston, rushed to her defence with objections. Judge Thayer overruled them and Attorney-General Attwill went on.

"Didn't you leave Paterson, N. J., in 1896 with Mr. Skeels?" he asked the now trembling defendant.

"I did not, sir," said Mrs. Lundgren.

Then Mr. Attwill sprung his surprise. "See if Mrs. DeWolf is here," he told a court officer.

Two court officers came forward, supporting between them a middle-aged woman dressed in black. The

Continued on Page 4, Column 1.

SENATE CONSIDERS SITUATION IN KOREA

Washington, June 30.—Inquiry concerning the advisability of the United States intervening in Korea is made in a resolution introduced in the Senate today by Senator Spencer of Missouri. The resolution calls upon the secretary to inform the Senate whether conditions exist in Korea which would make it wise for the United States to offer its services in behalf of Korea.

MONITORS BOMBARD SOVIET AT BUDAPEST

London, June 30.—Monitors bombarded the Soviet headquarters in Budapest Sunday, said a Geneva dispatch to the Central News. Gallows were erected in the public parks and leaders of the revolt against the Soviet government were publicly executed.

England and France Quickly Move for Ratification

By International News Service.

Paris, June 30.—Premier Clemenceau laid the treaty of peace with Germany before the Chamber of Deputies this afternoon. The Chamber was packed when the Prime Minister rose.

London, June 30.—Premier Lloyd George will introduce a bill in the House of Commons Thursday providing for ratification of the treaty of peace. After offering the bill he will explain some of its provisions and the methods of executing the treaty.

$2,548,320 SUIT BEGUN AGAINST WOOL MEN

Federal Action in Case of English and O'Brien; Charge Evasion of Taxes

The Federal government today began suit for $2,548,320 against English & O'Brien, wool merchants on Congress street, as the result of alleged evasion of war taxes and a penalty of 100 per cent. imposed by Judge George W. Anderson for failure to comply with the Federal law requirements.

Assistant United States Attorney Lewis Goldberg, who represents the government in the case, contends that $1,379,817.49 of the total is due as a penalty, with an additional payment of $1,168,502.20 for 100 per cent. failure to pay taxes. Of the total, $299,000 is to be deducted which has already been paid the government.

Judge Anderson of the United States District Court last Friday handed down a decision in which he stated that he would impose a fine of $10,000 and a sentence of eighteen months in prison on each defendant who pleaded guilty. At one of the hearings given before Judge Anderson relative to passing sentence on both men, an offer of $1,500,000 was made to pay the government, but this was turned down by the court. This offer was made through the firm's attorneys to settle the case in this manner.

EXONERATE CARMAN WHO CAUSED STRIKE

Daniel J. Cahill of Lawrence, the motorman whose suspension on a charge of drunkenness precipitated a strike on the Lawrence division of the Bay State railway a month ago, was today exonerated by the board of arbitration appointed to investigate. The report of the board was signed by Charlton Ogburn of the National War Labor Board and by Frank M. Gould, representing the Lawrence local. Vice-President Robert S. Graff of the Bay State did not sign the report.

Autoist Fined $25

Charged with operating a borrowed automobile while under the influence of liquor, Edward Carr, 32, of North Beacon street, Watertown, was fined $25 today in Newton Court.

TAKE BELL-ANS BEFORE MEALS and see how fine good digestion makes you feel.—Adv.

IRISH CHIEF VISITS OLD CONCORD

De Valera Speaks in Cambridge City Hall; Addresses Legislators

President Eamon De Valera of the Irish Republic today began a round of activities in the interest of a free Ireland by visiting spots at Cambridge, Concord and Lexington, which are historic for their association with another rebellion against British misrule.

The first [illegible] who stepped from a press car [illegible] precedence, placed wreaths at the foot of Bunker Hill monument and at other landmarks along the route, and later used those spots to remind the Massachusetts House of Representatives that America's fight in [illegible] and Ireland's fight today were essentially the same.

President De Valera and his suite, led by the [illegible] Harry Boland, were guests on the city of Cambridge from the time they arose this morning until [illegible] they were taken in hand by the senior Bartlett of New Hampshire, and started with him on his own [illegible] tour of the Granite State.

The Irish presidential party arrived at Cambridge City Hall at 9:35, and was greeted with impressive formality by Mayor Edward W. Quinn and the Cambridge City Council. Even at [illegible] comparatively early

Continued on Page 3, Column 7.

RHODE ISLAND WOMEN WILL REGISTER EARLY

Providence, June 30.—As a result of an active two campaign by suffrage workers, hundreds of women will register tomorrow to make themselves eligible to vote in the next presidential election. Although voters have a full year in which to register, the woman suffragists have been importuning their sisters to get on the lists at the earliest possible moment.

According to Mrs. Carrie Chapman Catt, national suffrage leader, there are 185,000 prospective women voters in Rhode Island. The total vote cast for President in 1916 was only 90,000, and the total in the State elections in 1918 was only 82,000.

Next Friday, JULY 4,

All regular editions of the Boston American will be omitted.

"Today Is Today," but Tomorrow 'Twill Be Dry

He started in early today to see the "wet" year out and the "dry" year in. When a Boston American reporter met him he was standing in a doorway on Bedford street, his soliloquy verbatim was as follows, "To-morrow, but TODAY is TODAY." He repeated it many times, and the passersby were impressed with his logic.

ITALIAN CITIES DAMAGED BY QUAKE

Rome, June 30.—A series of violent earthquakes caused the entombments of Tuscany hospital and much damage at Florence and touched several villages between Florence and Bologna.

Telegraphic communication between Rome and the stricken districts was [illegible] interrupted and only meager reports have reached here.

The latest estimates are that about 100 lives were lost.

The shocks were felt at Venice, more than 100 miles away, but were not observed in Rome, which is about the same distance to the south of Florence.

The greatest loss of life was reported at Lucchio, where 100 persons are said to have been killed and 2,000 rendered homeless. At Vinchio twenty more victims are reported. There were numerous victims at Nungallo, where all the houses collapsed. At Borgo San Lorenzo an old cathedral collapsed.

Continued on Page 3, Column 6.

RIGID RULE GOVERNS SALE

Internal Revenue Bureau Tells How Persons Who Are Ill May Get Liquor

By International News Service.

Washington, June 30.—Physicians may prescribe wines and liquors in bona fide patients, the quantity prescribed to a single patient at one time not to exceed a quart, under the regulations announced today by Commissioner of Internal Revenue Roper with regard to the manufacture and sale of distilled spirits for non-beverage purposes and the war-time prohibition act.

The prescriptions, the regulations provide, shall be accompanied by what is in effect a "questionaire," giving both the patient's name and address, the illness for which the liquor was prescribed and other data.

The pharmacists will be required to keep a complete record of such sales, prescriptions may be refilled.

The Department of Justice in preparations today to prosecute direct violations of the war-time liquor law reported from tomorrow until the enforcement code is enacted. In direct violations, it was e

Continued on Page 3, Column 8.

20 U. S. SOLDIERS KILLED IN SIBERIA

Washington, June 30.—Twenty American soldiers of the force guarding the railway at Romanovka, Siberia, were killed on the morning of June 25 when attacked by anti-Kolchak forces, the War Department was advised this afternoon, in the same attack eight were severely wounded and 16 slightly wounded. All were Company A, 31st Infantry.

RED SOX—YANKS GAME (Continued)

FOURTH—Vitt flied to Vick. Hooper fouled. Lamar beat out a hit. Ruth singled. Schang walked. Scott out at first, Bodie, Hannah and Shawkey out at first. NO RUNS.

Red Sox	0 0 0 0
Yankees	0 0 3 0

Ruth and Schang; Shawkey and Hannah

Arrest 351 in Week-End Sprees

Week-end pre-prohibition parties in Boston resulted in the arrest of 329 men and 22 women on the charge of drunkenness. The number is unusually high for a Saturday-to-Monday period. Sixty-five of the men arrested were in Central Court today and fifteen of the women.

TODAY'S BANK STATEMENT.

Boston bank clearings, $[illegible] 073.
Boston sub-treasury, $2,330,106.
New York bank clearings, $[illegible] 268,545.
New York sub-treasury, $[illegible] 497,055.

AFTER TODAY

—the lack-lustre eye and a world of dry conversation

UNLESS—

you prepare for the period of drouth

HERE'S YOUR LAST CHANCE

We must dispose of all bottled goods tonight before 1 p. m. or see it poured in the street. Come in and buy at your price.

A Large Selection of

IMPORTED WINES

Blanchard & Company

IMPORTERS AND WINE MERCHANTS

17 DOCK SQUARE

OCCASIONALLY

YOU REQUIRE

FINANCIAL ASSISTANCE in Your Business

We consider the needs of Corporations, Firms and Individuals.

Come in and let us talk over your requirements with you.

Open your account NOW. Prepare for the great business expansion that is bound to come. Every banking facility extended.

In our Savings Department money goes on interest the first day of each month.

Through our Foreign Exchange, money is sent to all parts of the world.

MODERN Safe Deposit Vaults

FIDELITY TRUST COMPANY

148 STATE ST., BOSTON

BRANCH

519 WASHINGTON STREET

"In the heart of the Shopping District"

TUDOR TEA

TREATY'S FATE DEPENDS UPON FIGHT IN U. S. TO AMEND COVENANT

CENTRE OF ACTION SHIFTS TO SENATE CHAMBER

By JUSTIN McGRATH,
Editorial Correspondent Universal Service.

Washington, June 30.—With the signing of the peace treaty at Versailles and the sailing of President Wilson from Brest, the centre of the world's most important action shifts from Paris to Washington.

The signing of the treaty by the plenipotentiaries of all of the great powers other than the United States practically means its ratification by those powers. The United States will not become a party to the treaty until it shall have been ratified by the Senate, and there is as yet no certainty that it will be ratified by the Senate, at least without reservations, which the other powers may not be able to accept.

It is because of this uncertainty that the interest of the entire world will be fixed on Washington until the United States Senate shall have acted.

OPPOSITION STRENGTHENED.

There is no doubt the signing of the treaty and President Wilson's statement proclaiming it a "charter for a new era of affairs in the world" has strengthened the Senate opposition.

Owing to the declaration made by several Senators who heretofore were regarded as inclined to favor the treaty that they would insist upon some reservations, those who have been consistently opposed to the League of Nations covenant are more confident than ever now that reservations will be made by the Senate which will render the covenant practically innocuous.

President Wilson's cablegram to Secretary Tumulty, addressed to "My Fellow-Countrymen," was much criticised by opponents of the League, as all of President Wilson's statements with respect to the League have been, for its lack of definiteness.

OBJECTIONS NOT MET.

The President is accused of dealing only in generalities and of avoiding answers to specific objections which have been made in the Senate and over the country generally concerning provisions of the covenant regarded as inimical to the best interests of the United States and to conflict with some of its traditional policies.

When the President reaches the United States a concerted, vigorous and persistent attempt will be made by the opponents of the league to get from him specific answers to the questions which they have ready. He will not be heckled in the Senate, but when he starts on his tour of the country his trail will be followed by leading Republican orators of the Senate who will make a determined effort to pin him down to particulars.

SEVEN QUESTIONS FRAMED.

Among the questions to which answers will be demanded will be these:

"Under Article 10, is it not true that the youth of the United States can and will be conscripted whenever the League of Nations shall determine that the forces of the United States are needed in any part of the world to control a situation which threatens the peace of the world?"

"Is it not true that, although the league covenant specifically provides for disarmament, Great Britain, France and Japan have increased their armaments since the signing of the armistice and are all preparing for further increases?"

BRITAIN'S NAVAL POWER.

"Is it not true that Great Britain refused to adhere to the doctrine of 'freedom of the seas,' and has announced her intention of maintaining a navy that will at all times be capable of controlling the seas against any combination of powers in the world?"

"Is it not true that under the League of Nations covenant the United States undertakes to underwrite all of the territorial aggrandizement of Great Britain, France and Japan through the treaty?"

"Is it not true that by the treaty, the United States consents to Japan's annihilation of the Shantung Peninsula, on of the richest of Chinese provinces?"

"Is it not true that by the terms of the treaty the United States will be prevented from lending any kind of aid to the achievement of Ireland's independence?"

"Is it not true that the questions of immigration and racial discrimination under the terms of the covenant may come within the jurisdiction of the League and that the colored races of the world having a preponderance of votes in the League may be able to determine this question in a way which will upset the settled policy of the United States in this matter?"

PRACTICAL SIDE NOT IGNORED.

Because the President appeals for the treaty, and particularly the League of Nations covenant, in a great idealistic in character, it is a great mistake to imagine that the President has ignored the practicalities of the situation, at least so far as ratification is concerned.

He is not relying entirely upon Utopian sentiment to bring about ratification. Apparently he has achieved what has heretofore been regarded as the impossible—he has convinced both capital and labor that the interests of each only can be fully subserved by the carrying out of his world policy.

There is no doubt, whatever, that he expects both of these classes to exert great pressure upon the Senate for the ratification of the treaty. In private conversations, Senators who are supporting the treaty and also Senators who are party to the fight against it, admit this. Opponents of the treaty have not seen fit to talk about this fact in the Senate, but they are talking very much about it and very strongly about it in private, and are declaring it to be one of the most disturbing phases of the situation.

APPEAL MADE TO LABOR.

In his message, addressed to his countrymen, President Wilson dwelt upon the fact that the treaty furnishes guarantees such as were never given or even contemplated before for the fair treatment of all who labor at the daily tasks of the world," and he said that it was for this reason that he had spoken of it as a "great charter for a new order of affairs."

The President has made frequent references to the benefits which he asserts will come to labor by the operation of the covenant. The overwhelming vote by which the American Federation of Labor indorsed the covenant shows that these appeals have been effective. He has not said anything about the benefits to capital, and not much has been said about that anywhere—not even in the Senate—publicly, but the Senators are by no means ignorant of the benefits which capital expects to derive.

GREAT BANKERS INTERESTED.

Some of the great bankers of New York have publicly stated that, in addition to the great gains which the United States government and banking interests have already advanced to Europe, many billions more must be advanced if Europe is to be put squarely on her industrial feet. This additional help, it is said, must be given to Europe in order to secure the investments already made. But the investments already made can be made secure and additional investments of billions guaranteed, there will be a golden harvest for the financiers of the United States. They see the opportunities for this harvest and they are anxious to garner it.

The possibilities stagger the imagination, when stated in terms of dollars. For instance, Professor Joseph M. Goldstein says that Russia alone needs $56,450,000,000 for railroad construction, industries and public utilities in the next ten years. There are also great opportunities for investment in Germany, in Austria, in Serbia, in Rumania, in France, in Italy and in the new nations of Poland and Czecho-Slovakia.

VAST SUMS INVOLVED.

Already the leading bankers in the United States have started to organize the financial interests of the country to furnish these vast sum of money which Europe needs for its rehabilitation. If, however, these great sums needed in Europe are to be furnished by the United States, the financiers demand that their investments shall be made secure. And that is where the League of Nations comes in.

HOW THE FIRST NON-STOP TRANSOCEAN FLIGHT ENDED

This International Film Service photograph, one of the first to reach this country, shows a side view of the Vickers-Vimy bombing machine on its nose in the bog at Clifden, County Galway, Ireland

IRISH LEADER VISITS HISTORIC BUNKER HILL

Continued from First Page.

and busy hour the streets were filled with thousands of the curious anxious to get a better glimpse of the men who evaded the British cordon to reach the United States than they were able to obtain at Fenway Park yesterday.

EXERCISES IN COUNCIL.

A police detail in command of Chief of Police John J. McBride kept in order the thousands who clamored for a closer view of the Irish leader. The party was first escorted into Mayor Quinn's office by City Messenger J. Frank Montgomery, and from there was conveyed to the City Council chamber by Councilmen Goode, Bradley and Lehan. Rev. Father Ryan of St. Paul's Church made the invocation.

President James T. Barrett of the Council spoke briefly, and Mayor Quinn officially welcomed the Irish President. President De Valera replied, saying: "No compromise could be made impelling Irish nationality and complete freedom." As he finished speaking Rev. Michael J. O'Connor, chaplain of the old 101st Infantry, entered the room and was cheered.

All present joined in singing "The Star-Spangled Banner" and "God Save Ireland," and the presidential party left for the waiting machines. Before going on to Concord, President De Valera went to St. John's Church in North Cambridge to speak to several hundred children gathered there to hear him.

After the reception President De Valera and party were taken in automobiles through Concord and Lexington and to those spots in Cambridge commemorative of America's struggle for liberty 15 0years ago. The Irish president, whose government is still almost nebulous and whose authority is as yet not officially recognized by a single nation outside his own, was visibly affected as he stood before these hallowed landmarks of a revolution that was successful.

ADDRESSES LEGISLATORS.

And, he was careful to point out to those with him, America's revolution, even though staged thousands of miles from the foreign oppressor, was successful partly because of the generous intereference of a third power, France. He expressed confidence that the land of Washington would be equally generous in this enlightened era toward another struggling people.

The party had dinner at Hivarbank Court, Cambridge, with Mayor Quinn and his municipal cabinet, and shortly afterward President De Valera left the House of Representatives, the first legislative body to hear him since his advent in America.

After his address to the legislators President De Valera was taken in hand by Governor Bartlett.

SERVICE NOTES

Captain Jean Le Meitzer, liaison officer under Brigadier-General Charles H. Cole, commanding the 63d Brigade, left recently for France, after sounding several months in this city and vicinity. Captain Le Meitzer's home is the 26th Division who have been cited for bravery during the great world war. These names will be presented to the French government for the Croix de Guerre.

* * *

Honorable discharge certificate of Sergeant (first class) James J. McGivern, U. S. C., has been found and may be obtained by applying to Capt. Leo Dillingham, jr.

* * *

Lieutenant-Colonel William Cannon, department quartermaster, will soon get a leave of absence and sail for Italy, where his wife and his family is spending the Summer.

* * *

Lawrence B. Emmons of the construction and repair department of the quartermaster's service, was today honorably discharged from was service. The army engineers, where he has been preparing maps of the coast defences.

* * *

Lieutenant Sydney W. Neighbors of Los Angeles, formerly connected with the naval department of the army at Little Building, whose wife is now lodged at Governor's Island, New York, is popular with many in the service who are watching the daily readings with great interest. His mother, Mrs. John Neighbors, is a cousin of President Wilson.

* * *

Lieutenant Ralph W. Robart, 104th Infantry, Duxbury, who was awarded the Silver Cross for gallantry at Belleau Woods, July 20, 1918, called at army headquarters for this honor today, as he could not be present when these awards were made to seven heroes on Boston Common last Tuesday.

* * *

Sergeant Thomas Mahoney of Dorchester, connected with Motor Transport Corps, has been honorably discharged from service.

* * *

Colonel J. L. Bevans, who went over with the 26th Division, took up his new duties today at army headquarters as sanitary inspector.

FINLAND DOCKS WITH 3,655 MEN FROM FRANCE

Yankee Division Represented on Transport; Big Welcome in Harbor

The United States army transport Finland, with 164 officers and 3,491 men, arrived from Brest at the United States army base, South Boston, today. She brought the Third Cavalry, three battalions and the headquarters company of the 78th Field Artillery and a number of smaller detachments and casuals, some of the latter being members of the Yankee Division who have been in hospitals or on special duty in France.

Among the casual detachments were twenty-five college professors and teachers who have been in charge of schools abroad under the Army Educational Corps.

The ship docked amid much blowing of horns and whistles, and the interest of the men on the ship was immediately arrested by the performance of Miss Paulina Polger of Braintree who did a dancing act on the wharf to music by the navy yard band.

The Y. D. men on the Finland were Joseph Jason, 101st Engineers, New Bedford; Frank Rogers, 101st Infantry, East Boston; Fred T. Taylor, 102d Infantry, New Bedford; John Abitti, 101st Engineers, Boston; John Galvin, 101st Infantry, Charlestown; Anton Wingren, 104th Infantry, South Boston; Frank Godbout, 101st Field Artillery, Cambridge; Dominick Draffone, 101st Infantry, Boston; Stephan Cuneo, 101st Infantry, Everett; Fred T. Sweeney, 104th Infantry, Cambridge.

Boston Labor Unions to Help Sell Irish Bonds

The executive board of the Boston Central Labor Union, at a special meeting in Wells Memorial Building, appointed a board to act as a committee of ten to represent organized labor of this city in the campaign now being conducted throughout the country for Ireland's Victory Loan drive for funds to insure its independence.

The meeting was called by President O'Donnell at the request of Business Agent Jennings, who placed the entire proposition of Ireland's fight for self-determination before the members and made a motion that the full executive board be named to conduct the campaign of the organized labor movement in Greater Boston.

The motion was unanimously adopted and the following board members were appointed to act: M. J. O'Donnell, chairman; Richard W. Garrity, Thomas H. Geraughty, P. Harry Jennings, William S. O'Connor, William Kobe, Fred J. Champsey, Miss Anna Bowen, Peter Mullen and Abe Fearlstein.

Allies Advise Turk Peace Delegation to Depart From Paris

By International News Service.

Paris, June 30. — Declaring that nothing can be gained by their presence here under present conditions, the Turkish peace envoys today were counselled to leave Paris by the allies. The following note was handed to the Turkish plenipotentiaries:

"The principal allied and associated powers desire to thank the Turkish delegation for the statements which they requested permission to lay before the peace conference. These statements have received and will continue to receive the careful consideration which they deserve. But their touch on other interests besides those of Turkey and they raise international questions whose immediate decision is unfortunately impossible.

"Although, therefore the council are most anxious to proceed rapidly with the final settlement of peace, and fully realize the inconvenience of prolonging the present period of uncertainty, an exhaustive survey of the situation has convinced them that some delay is inevitable.

"They feel that, in these circumstances, nothing would be gained by a longer stay in Paris at the present time of the Turkish delegation, which the Turkish government requested leave to send to France. Though, when the period arrives at which for her an interchange of ideas seems likely to be profitable, they (the allies and associated powers) will fail to communicate with the Turkish government as to the best method by which this result may be conveniently and rapidly accomplished."

"Battle for Liberty and Honor Lost," Say Old German Junkers

By International News Service.

Berlin, June 29, via London, June 30. —The peace treaty signed on Saturday at Versailles was attacked in a proclamation issued by the German National People's party here today.

"The battle for German liberty and honor is lost," said the proclamation. "We want this disgrace to remain unforgotten through generation after generation. The peace can create only hatred. The terms are unfulfillable." The proclamation concluded with the expression that it could never be a "living, true peace."

(The German National People's party is made up of Prussian conservatives and represents the old junker or war clique.)

VERIFY LIBERTY BOND DEPOSITS IN LEXINGTON

Lexington, June 30.—According to a letter just received from the American Bankers' Association by Edwin B. Worthen, treasurer of the Lexington Savings Bank, the local savings bank is the first and only bank in the country to have the receipts for those who have deposited Liberty Bonds for safe keeping verified. This will be done by the bank during July, when the verification of pass books will also take place.

De Valera Pays Tribute to Hearst News Organization

Eamon De Valera, president of the Irish Republic, paid a tribute to the Hearst news-gathering organization yesterday in his speech at Fenway Park, when he told of an interview he gave to an American newspaperman in Dublin while the British secret service were seeking unsuccessfully to arrest him.

This interview was given on the day President Wilson arrived in Boston and spoke at Mechanics Hall. In the course of his speech, President Wilson said that "America was the hope of the world."

President De Valera said yesterday that on that same day at almost the same hour he was telling an American newspaperman that "America was the hope of the world."

The American newspaperman to whom President De Valera gave this interview was a reporter from the Universal Service, a Hearst news-gathering organization.

That interview was published exclusively in Boston in the Boston American of that date.

Yesterday President De Valera said:

"By a curious coincidence on the very day and practically at the same hour that your President was using the words, 'America is the hope of the world,' in your hall here in Boston, I was using the same words to an American reporter who had sought me out in Dublin to interview me, when the English detectives could not find me."

IRISH QUESTIONAIRE FOR LIQUOR BUYERS

Continued from First Page.

plained, was meant the sale of spirituous and vinous liquors. It was understood that the department would not be so quick to act in cases involving the sale of beer, and will be satisfied to wait until the status of brewed beverages has been determined.

War Department officials refused to speculate today upon the date when it will be possible to say the army has been demobilized. The make-up of the army with its drafted men, National Guardsmen and regulars, together with volunteers for the "duration of the emergency" and for various periods, is so complicated that it was said the question as to when demobilisation had been terminated probably would have to be decided by legal experts.

It was expected that the point would be ruled on by the attorney-general.

Meanwhile, with the enforcement code not yet enacted, the Anti-Saloon League contended that the original law carried sufficient provision for its enforcement in the interim.

"If the liquor men violate the war prohibition act they do so at their own peril," was the warning issued by Dr. E. C. Dinwiddie, legislative superintendent of the league.

The league will seek to have the enforcement code made more drastic by amendment of the provision allowing liquor to be stored in homes, it was revealed today in a statement by Wayne B. Wheeler, general counsel of the league.

"The proposed provision for an unlimited amount of liquor to be permanently stored in the home is unwise," he declared. "It will turn many homes into speak-easies, because the home is exempted from the search and seizure clause entirely unless it is in part a store or boarding house. The proposed code does not authorize the search of a house even if it is proven that liquor is sold therein.

"This provision should be changed so as to limit the amount of liquor possessed or the time of its possession."

Dark, Dark the Day for John Barleycorn Dies Before Morning

"Oh, dark, dark, irrecoverably dark, total eclipse, without an hope today." Paraphrase of Milton's Samson Agonistes.

Yes, gents, dark indeed the day, for tomorrow this ancient city becomes as dry as arid Sahara.

And no hope looms. The ban goes on at midnight. Old John Barleycorn and his companions, Johnnie Ale, Jimmie Beer and Agnes Wines breathe their last.

'Tis sad but true, for even the regulars about town, the men who have had their daily nip for years unnumbered, can see no hope of license being restored for months and months of dry, comfortless days.

But before the demise of old John Barleycorn, Boston's devotees of the cup that cheers, but does not inebriate, are going to have one last fling, one last protest against the decree that banishes wet goods.

Seats at the best hotels are at a premium for the last celebration and funeral of John Barleycorn. Special programs have been arranged. Mournful toasts have been composed. Shivery music will play the requiem.

A few days ago a wise cabinet conceived of real prohibition have made dire threats of continuing to do business. But the saloon liquor dealers have an a body decided to comply with the law and close the saloons and hotel bars.

But with these brave souls wisdom will lie in discretion, for Superintendent of Police Michael H. Crowley has decreed that dire punishment will follow the dealer who makes anything in the way of a "Blind Tiger" tomorrow.

So, gents, make merry while you may, for it's all off at midnight tonight.

"And when like her, O Saki, you shall pass
Among the guests star-scattered on the grass,
And in your joyous errand reach the spot
Where I made one—turn down an empty pot."

New York Liquor Men in Conference to Decide Upon Future Action

New York, June 30.—Liquor dealers of New York held a big "war" conference today, at which representatives representing various liquor interests took part. At this conference it was to be decided whether or not liquor would be sold after midnight tonight.

Today's conference was concerned chiefly the retailers, meaning the saloon keepers, hotel men and proprietors of various resorts whose chief income is from the sale of liquor.

There is a possibility that the conference will result in a decision by the liquor men to continue the sale of light wines and beer just as though no ban had ever been placed thereupon.

Practically all the big New York hotels have decided to obey the law. There will be no sales of wine or effective provision for its enforcement.

It has been learned that the beer spigots will be turned no more after midnight tonight. Many restaurants and hotels appear determined to continue the sale of beer and wine if the purchaser buys a sandwich or other food. There is little prospect that whiskey and other hard liquor will be on sale tomorrow.

However, the decision taken by the Liquor Association this afternoon will be quite generally followed throughout New York. In all the big cafes preparations were being made for it very hot time in the old town tonight. The police are bracing themselves for the final shock and there will be reserves on hand to calm all celebrants.

Filene's Automatic Bargain BASEMENT

(CLOSE 5 P. M. TOMORROW—ALL DAY SAT.)

just 86 misses' suits

Palm Beach — THE GENUINE CLOTH — MFD. BY GOODALL WORSTED CO.

$6 COME EARLY TIMES FOR THEM!

Dark Palm Beach Suit for $6

Your size is here—
Sizes 14 | 16 | 18
Quantities 25 | 32 | 29

Every suit bears the "Palm Beach" label—dark tan and natural shade. Unusually attractive styles and tailoring that will surprise you for its excellence.

Small women can wear size 18. Our last lot of suits at $6—wool jersey—sold in 7 minutes, so come early. TOMORROW—8:30 or soon after.

poplin, $2.95 — mohair, $3.55

silk filled poplin skirts, $2.95

Several styles and colors—fancy pockets and yoke effect girdle top. Finished with lustrous sheen, giving the appearance of silk. Waist measures 26 to 30.

women's extra size mohair skirts, $3.55

Light weight, serviceable dark gray mohair, in full pleated model with all-around belt, as sketched. Sizes 32 to 40 wait. Come early!

MEN tomorrow at 8:30 a. m., just 35 blue serge suits

part cotton, but Filene warranted

$8

Come early. Here are the sizes 33 34 35 36 37 38 39 40 / 3 5 6 5 6 6 1 3

automatic rule

Goods in Filene's Basement must sell quickly or price drops ¼ after 12 selling days, ½ after 18 selling days, ¾ after 24 selling days. Goods given away after 30 selling days.

(HUNDREDS OF OTHER BARGAIN LOTS)

SPECIAL NOTICE.

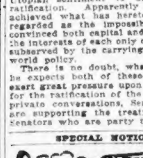

BELL-ANS FOR INDIGESTION

ASK FOR and GET Horlick's
The Original Malted Milk
For Infants and Invalids
Avoid Imitations and Substitutes

SCENES DURING PRESIDENT DE VALERA'S HISTORIC VISIT TO BOSTON, BRINGING MESSAGE FROM ERIN

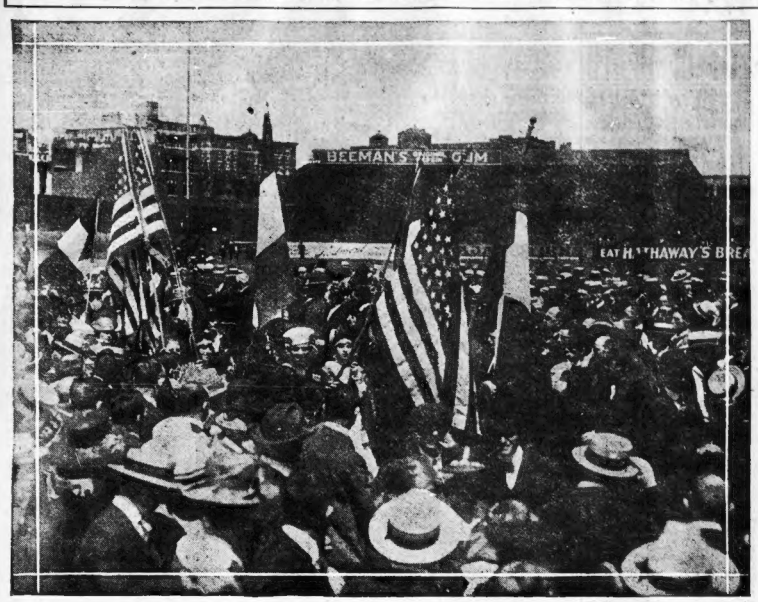

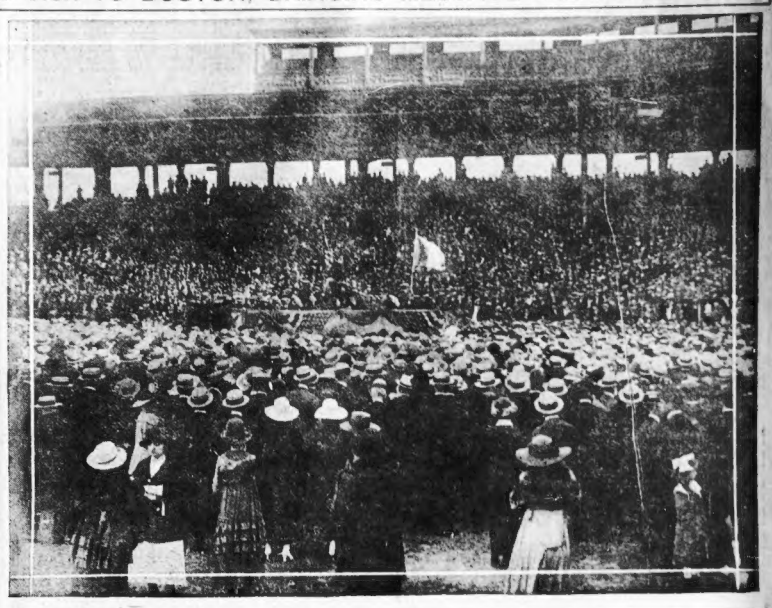

65,000 AT FENWAY PARK TO WELCOME DE VALERA

Eamon De Valera, president of the Irish Republic by the grace of the votes of the people and the inability of the British government to lay hands on him, was accorded a welcome at Fenway Park such as has not been seen in this generation given to any stranger within the gates of this city.

The arrival of the Irish chief and his reception and address at the Copley-Plaza Hotel had given the leaders among Irish-Americans a chance to meet him, but his appearance in the big ball field was the first opportunity for the mass of the people to pay him tribute, and they did it, to the number of 65,000.

An audience characteristically Irish in enthusiasm and American in almost every sense jammed the available spaces of the big park near the speakers' platform. There were thousands perhaps, who did not hear the speeches but they "listened" through the speaking program that lasted from 3 o'clock Sunday afternoon until 6. They never for a moment lost the infectious, high spirited enthusiasm.

WOMEN FAINT.

The welcome accorded De Valera, acclaimed as the savior of the Emerald Isle, brought tears to the eyes of the Irish chief. He was visibly moved but kept his pose and recovered spontaneously from the remarkable reception which he received.

"Up De Valera," "God Save the Irish Republic," "God Save Old Ireland," were cries heard on every hand. To the accompaniment of these and similar cries the human mass of cheering, high-frantic people surged forward. It looked as if the stand on which the Irish President stood, his tall form dressed in black and silhouetted against a June blue sky, would be swept from under his very feet. The surging throng sweeping closer to him almost crushed one another. At least a score of women fainted or were overcome. A dozen women at least had to be lifted on to the platform, where they were revived.

The human overpouring caused the cordons of foot and mounted police to use every effort to relieve the strain. In the aisles and between the long rows of seats the eager throng crowded. Boston bestowed a big Irish heart on De Valera and, as the Irish chief said after the meeting, he will leave a big piece of his own heart here when he departs.

IRISH FLAGS WAVE.

The "cead mile failte"—hundred thousand welcomes—were extended to De Valera in a hundred ways. With the entrance of the chief, who passed through a lane of people opened up by the mounted police, cheering began. Thousands of flags of the Sinn Fein tri-color of green, white and orange, waved frantically in the hands of men, women and children.

Mayor Quinn of Cambridge called for three cheers for the President of the Irish Republic as Dr. De Valera appeared, and three cheers were given three times over and then some more. Rev. Father Phillip O'Donnell, pastor of St. James' Church, opened the great meeting with an address. "Thanks be to God for this day which is so near to the day of Justice for Ireland," said the priest. Father O'Donnell also brought to the meeting the felicitations of Cardinal O'Connell who, but for his presence in Chicago, would have been present.

Daniel H. Coakley, representing the bench and bar committee of the Irish Victory Fund which arranged the demonstration, introduced Thomas H. Mahoney as permanent chairman of the meeting. Mr. Mahoney said that in the same sense as great men of a former day had pleaded for the cause of Ireland so did Professor De Valera appear in Boston.

GOVERNOR SENT REGRETS.

Governor Coolidge, who was ill and out of town, sent a letter through T. A. Fitzgerald regretting his absence. In his letter the Governor referred to the Irish President as the "Honorable Eamon De Valera." Neither the Governor or Mayor Peters referred to Professor De Valera as the President of the Irish Republic. The Governor wrote that he believed it is the duty of America to help those countries which helped her in her hour of need.

While Mayor Peters was addressing the throng and several other times during the great mass meeting former Congressman Joseph F. O'Connell found it necessary to urge the crowd to press back. His words were accepted good-naturedly but little headed and with every succeeding burst of applause the throng surged forward, almost imperilling those on the speakers' rostrum. Enthusiasm grew as the meeting progressed. Of course the big demonstration was made when De Valera himself spoke, but next to him the one who received the greatest ovation was that given to Harry J. Boland, the secretary who worked his way to this country as a stoker.

PASS RESOLUTIONS.

All the speakers were greeted with enthusiasm. They were Senator David I. Walsh, Mayor Peters, Mayor Quinn, Joseph F. O'Connell, Congressman Eugene F. Kinckid of New Jersey, John H. H. McNamee and Thomas H. Mahoney.

The following resolutions were unanimously adopted at the meeting:

Resolved: That we return thanks to the United States Senate for their American patriotic and sympathetic action in instructing the American delegates at Paris to bring the case of Ireland, through its representatives, to the Peace Conference, that her case may be heard.

Resolved: That we declare ourselves unreservedly in favor of the independence of Ireland and demand that our government recognize the Irish Republic.

Resolved: That we register our opposition to any proposed League of Nations which does not protect all American rights and ideals and which binds us to guarantee the territorial integrity of the British and Japanese Empires.

Irish leader (upper right) addressing great crowd at Sunday mass meeting in Fenway Park, and banner bearers (upper left) of Irish societies, carrying flags of the American and Irish Republics, arriving at the park. Lower picture shows the rector of the Mission Church, Rev. William B. Kenna, greeting President De Valera.

America Alone Can Save Fruits of the War for Democracy, Says Valera

Preceding his address with a few words spoken in the Gaelic language, De Valera, said:

"Gaels and Friends of the Gael:

"I speak to you in the tongue of the Gael, that tongue carried in itself the greeting I bring from the white hills of Ireland.' I regret that my voice does not carry to the limits of this meeting because I would like every one here to hear that greeting which I know would touch a responsive chord in every one of your hearts.

"They told us during the war that we had lost the sympathy of America (cries of liars). Like yourselves, I never mince words and told them, as you, that they lied. I knew that the people of your land showed the way to the peoples of the world to true liberty. I knew that the land in which I had the honor to be born was not going to misunderstand the struggles of a people fighting against tyranny far greater than had been charged against Germany.

"When an opportunity came, I came to you, as I came to the people of Clare after my liberation from prison. England had branded us as criminals. England said that even our own people despised us as traitors to Ireland.

DECRIES POLITICS.

"I answered that I for one was willing to be judged by the Irish people and that if they called us traitors I would accept their judgement and hang my head in shame. You know what the verdict of Clare was and I think I shall carry back the same verdict from America.

"No! **I do not for a moment believe that America will make a shuttle cock of our cause, to pass it from party to party.** (Cries of 'We will make a shuttle cock of the Democratic party.')

"Americans may differ in their home politics but they are united in the cause of liberty. I come to your grand free land not by any means to make the Irish question a party question in your politics here. It will not become a party question, or, if it does, only in the sense that both parties will vie with each other to see which can best help Ireland to her liberty.

"I shall not attempt to plead Ireland's case now. It was sweet to my ears to hear the cause of Ireland pleaded thus by Americans. When I go through this country I hope I shall continue to hear the cause of Ireland pleaded everywhere by Americans and that I shall only be called upon to represent Ireland by my physical presence.

"I am going to read this statement to you, because of the danger of being misquoted. This danger is made clear to me by the quotation of one of our speakers taken from the press and widely circulated that after I had been arrested I said:

"'Shoot me if you will, but spare my men.'

"I never made such a statement. I would not have insulted my men by asking England to spare them. I said, 'Arrange for my men.' I was negotiating the surrender at the time.

HISTORY REPEATING.

"Advocating the cause that I advocate here in Boston in the very cradle of liberty, it requires somewhat of an effort on my part to refrain from making a parallel with those events so closely associated with your city and so nearly parallel to present events in Ireland and the cause for which I am here seeking your support.

"I do refrain, however, not only because I believe that these parallels are already vividly before your minds and in your consciousness, but because I believe that no appeal to your feelings or your sympathies could make your hearts more with us than they are.

"Instead of carrying you back a period of 150 years, I shall then direct your attention to the immediate present moment and its possibilities, a moment which, if the American people will it, can be made as great a land mark in the history of progress and civilization as were the events of 1776.

USED WILSON'S WORDS.

"By a curious coincidence on the very day and practically at the same hour that your President was using the words, 'America is the hope of the world,' in your hall here in Boston, I was using the same words to an American reporter who had sought me out in Dublin to interview me, when the English detectives could not find me.

"I gave reasons, too, for my opinion. I pointed out that considering all the circumstances, America alone of all the powerful nations was in a position to take that calm detached look which was absolutely essential if the world was not to be thrown back once more into the old system of secret diplomacy and intrigue of selfish alliances and balances which have never ceased to breed war and misery and which culminated in the world conflict through which we have been passing.

IN A WORLD CRISIS.

"Now, the thought which I expressing on that occasion was the thought practically of every man and woman in Ireland and not merely for the selfish reason that America was the hope of Ireland in particular but because Irish people are a spiritual people with interests second to none in humanity's future.

"I believe there is no nation in this world more keenly alive to the supreme issues for mankind involved in the Paris negotiations. We in Ireland realize that if the wrong turning be now taken, if violence be re-established in its former supremacy as the final sanction, humanity is faced with a period of misery for which history hitherto has no parallel.

"The burdens of taxation due to the debts incurred in the war, the cost of competitive armaments, and the old diplomatic intrigues, will lead inevitably to the internal upheavals of states, that is, to anarchy and civil wars—a whole series of irregular wars vastly more terrible than the huge organized conflict now ended.

"Peace was nominally signed between the two great combating alies yesterday. I understand. Peace! Peace that gives us twenty new wars instead of one that it nominally ends. And this is the peace treaty the world has been asked to look forward to as the treaty that would end wars and establish a stable, lasting peace.

"Does it not seem already a mockery—and a mockery it will remain unless America takes up the responsibility for the moral leadership of the world, for her own splendid traditions no less than the aims she set herself in entering this war enables her. That headship at this moment is freely offered to her by the common sense and common conscience of mankind.

IS LAST OPPORTUNITY.

"The present opportunity is never likely to recur again. The idea of a community of nations recognizing law and a common right ending war amongst nations as municipal law has ended private wars amongst individuals is today a possibility if America does what the people of the world—the honest, the plain people your President spoke of—pray and expect America will do. To lose this moment would be a disaster that it will be impossible to repair.

"The moral propaganda carried on during the war, the doctrines of right and liberty and justice that were enunciated, even though the motives of some of the spokesmen may have been hypocritical have still done their work. The world is prepared and is ready. The minds and hearts of men made peculiarly receptive by the circumstances of sadness and misery surrounding the teaching were deeply impressed by the truths they were being taught.

DEMOCRACY DIES.

"The seed fell on loosened, freshened soil. Will America allow the fruit of such a propitious sowing to remain ungathered or precariously lost by a neglectful harvest? America alone can save it. She alone has the strength if she has, as we who took to her believe she has, the will. If America disappoints then the right-minded, the good, the just in the world will be thrown back to a sullen and cynical despair. Democracy dies or else goes mad.

"A new 'Holy Alliance' cannot save democracy—a just League of Nations founded on the only basis on which it can be just—the equality of right amongst nations small no less than great—can.

"America can see to it that such a League is set up and set up now. She is strong enough to do so and it is her right consequent on the appliett terms on which she entered the war. She will be backed up by the right minded of the whole world, by all but some scheming diplomats or the financial interests that back them. Let her lead—true democracy will organize itself the world over to press on to salvation and happiness behind her.

ADOPTED WILSON'S IDEALS.

"We in Ireland watched with keen interest every development. Our struggle object alone we came out of prison has been to put Ireland in the proud position she now occupies, a definite claimant for her full rights ready to enter the world family of nations. I will read for you an extract from our Parliamentary debate on the League of Nations. It is a motion that was carried unanimously and ordered to be sent to your President:

"That the elected Parliament and government of the Irish Republic pledge the entire support of the Irish nation in translating into deeds the principles enunciated by the President of the United States at Washington's tomb on July 4, 1918, and whole-heartedly accepted by the people of America during the war.

"We are eager and ready to enter a world League of Nations based on an equality of right in which the guarantees exchanged neither oppressive nor imply a difference between big nations and small, between those that are powerful and those that are weak. We are willing to accept all the duties, responsibilities and burdens which inclination in such a League implies.'

"Ireland offers herself unreservedly to that cause. Let America and America's President take the forfeiture that rats clearly indicates for them, accomplish and save the world. A League of Nations can be framed in Washington as well as in Paris. Now is the time to frame it. It is not enough to destroy—you must build. The material and the strategic object alone we came out of artificers are in abundance."

Irish Crowds Burn British Flags in Dundalk Riot

London, June 30.—A soldiers' peace celebration at Dundalk, Ireland, broke up in a riot when crowds rushed the celebrating English troops and seized and burned a number of British flags. Cheers were given for President De Valera. Troops finally cleared the streets, using bayonets.

Bedell

Washington, Corner Bedford

White Pumps and Oxfords in Remarkable Sale

Season's Smartest New Models

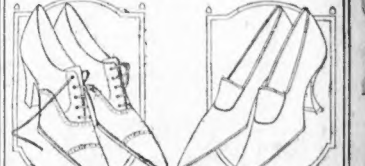

Worth Up to $6.00 **$3.95** *Worth Up to $6.00*

A most sensational Fourth of July opportunity, offering high-grade White Snow Cloth Tongue Pumps, White Snow Cloth Plain Opera Pumps with long, graceful vamps, White Snow Cloth Lace Oxfords, White Snow Cloth Low Heel Sport Oxfords.

Hand-Turned Soles with full Louis covered heels, Welt Soles with Military walking heels. All sizes.

FORMER MRS. SKEELS CONFRONTS NURSE

STATE SPRINGS SURPRISE IN LAWRENCE POISON TRIAL

Continued from First Page.

woman leaned heavily on crutches. She approached the witness stand.

CONFRONTED WITH CRIPPLE.

The white-faced defendant, a marvel of self-control, looked the black-gowned woman in the face. The crippled woman steadily returned the glance. A yip falling would have been heard in the courtroom.

"Do you know this woman?" asked the Attorney-General.

"I can't see from this distance," replied Mrs. Lundgren.

"Please come nearer," said Mr. Attwill to the woman.

Hobbling on her crutches, the black-gowned woman moved closer to Mrs. Lundgren.

"She is Mrs. Frank Skeels, isn't she?" asked Mr. Attwill.

"She is the woman I knew as Mrs. Frank Skeels," calmly replied Mrs. Lundgren.

"That's all," said Mr. Attwill, and Mrs. Lundgren's merciless grilling under the electric light was over at exactly five minutes past the noon hour.

A moment later Mrs. Lundgren's counsel, Mr. Daley, introduced a paper in his attempt to prove Mrs. Lundgren right before the world. It purported to be the certified copy of a divorce secured by Nellie B. Skeels and given to the defendant by Mr. Skeels before their marriage in 1910.

WOMAN'S CONDITION BETTER.

Mrs. Lundgren began the fourth and last week of her trial in better condition than at any time since she submitted herself to the ordeal. She showed no ill effects of her weakening of last week, but to the contrary seemed to have stored up a surplus of reserve strength during her rest of three days.

Her pillows were comfortably arranged by court officers and her feet placed in a foot-rest, before Attorney-General Attwill was allowed to take the witness. He immediately opened a cross-fire of questions regarding the origin and disposition of certain articles which the State has all along maintained the "Sunshine Nurse" pilfered from the Gay home.

These articles included the squirrel furs made by Weiner of Boston, which Mrs. Lundgren said she took them to the furrier after she received them from her mother and that she had bought them in either Cleveland or Columbus.

NURSE PAID BY CHECK.

In answer to a question, Mrs. Lundgren said that she was paid in the Gay household by check, and that she received $18 a week from Mrs. Gay for it.

"There was never any trouble about it, after I explained," she said.

Q—Do you recall Mrs. Ripley telling you that there was a forged check, and that you said you thought you wouldn't be there much longer?

A—I don't recall. She said that they had found the burglars, and I said I didn't know that there had been burglars.

Q—Did Miss Gay have a piano?

A—Yes.

Q—Did she play?

A—Beautifully.

Q—Did you at any time observe losing Mrs. Gay to Hanover with you?

A—I did not.

The witness said that Nellie Jones was her niece that she lived in New York, but that she had not seen her for five years.

Q—Did you tell Mr. Daley that Mrs. Lucy told Dr. Walker to leave the house?

A—I did not know it until I heard Mr. Daley it here.

Q—You referred to a cash book that you kept. Did you leave that with your pocketbook in the Gay house?

A—I left no things there for I was expecting to return there until the following Thursday.

ADMITS HAVING WALKED.

Q—When you first saw Mr. Wilkins in New Jersey you told her that Bert was going to die?

A—I told her what the doctors said, but I don't think I told her that that first day.

Q—Did you ever show her a check for the sale of a diamond for $65 was recorded?

A—Never; I never did.

Q—When you got the Fowler's solution you had it written on a piece of brighton blanch, belonging to Dr. Brennan, didn't you?

A—I can't remember.

Q—Where did you get the blank?

A—I think perhaps it was a blank the doctor had left before or I wrote on it as a memorandum.

Q—Did you tell your counsel that you gave the trial at this time you'd go into court?

A—I said I'd try.

Q—Have you walked at all?

A—A few steps, holding on to things.

Q—Haven't you sat on the piazza other night?

A—No, sir. You never come downstairs except when I be carried.

TIES EATING TALCUM.

Q—When you were in the hospital didn't Dr. Mahahan kind to you?

A—He was.

Q—Weren't you eating talcum under when you were there?

A—I ate talcum. Never.

Q—Didn't you eat talcum and didn't take it away from you?

A—Did not. Dr. Jones, Youngstown, Ohio?

A—I was back and forth there.

Q—Didn't you live with Frank Skeels there as Mr. and Mrs. W. F. Judy?

A—I never did.

Q—Didn't you live with Mr. Skeels in 1896 as his wife?

A—I have asked some papers and I have informed my counsel that the date of my marriage to Mr. Skeels was July 27, 1901.

Q—You looked that up as the result of something your counsel told you?

A—I looked it up because I was in doubt about dates.

Q—So you never lived with Frank Skeels as husband and wife for thirteen years before he died?

A—No, it was about seven and a half years.

Q—Wasn't Frank Skeels a widower?

A—He was a divorced man.

Q—Didn't he get his divorce sometime in 1901?

A—May I explain? I didn't get that divorce. He got a pap.-ss.

OF MARRIAGE.

...ve you a marriage certificate?

A—No. I have not.

...re you sure you were ever ...d to Skeels?

A—Yes, sir.

Q—Can you say where you were married to Skeels?

A—It was somewhere out in the suburbs of Manchuria.

Q—Did you know the first Mrs. Skeels?

A—I don't know that she was ever married to him.

Q—Didn't you use to ask her to your house and call her Mrs. Skeels?

A—I used to until my people heard things.

Q—Mr. Skeels left Paterson in 1896, didn't he?

A—I'm not sure.

Q—Didn't you live in Paterson in 1896 with Mr. Skeels?

A—I did not, sir.

Attorney-General Attwill called a court officer and said: "Now if Mrs. Dewolf is here, and then there was a stir through the courtroom.

Mr. Daley objected to further questions on the part of the attorney-general at this time and the objection was over-ruled by the court.

Court officers then approached, supporting between them a middle-aged woman, dressed in black, and leaning heavily on crutches. She approached the witness stand. The white-faced defendant, with a quiver, looked the black-gowned woman in the face. The black-gowned woman, quietly, steadily returned the glance.

Q—Do you know this woman?

A—I can't see from this distance.

ATTWILL SPRINGS SURPRISE.

The attorney-general asked the woman to draw nearer, and she stepped forward, leaning on crutches still more.

Q—Do you know this woman?

A—She is the woman that was the bookkeeper at the Singer Sewing Machine Company in Paterson.

Q—She is Mrs. Frank Skeels, isn't she?

A—She is the woman I knew as Mrs. Frank Skeels.

The crippled woman was then assisted back to a chair, and the line of questions was resumed.

Q—Did you ever have any talk with Mrs. Skeels that led you to believe she was not his wife?

A—No.

Q—You had a talk with Mr. Daley yesterday?

A—No, sir.

Q—Did you talk to him on Saturday?

A—Yes.

Q—Did you tell you the former Mrs. Skeels was in the vicinity?

A—No, one told me.

Q—You said you saw Skeels in Youngstown?

A—At times.

Q—Did you report to his place of business

A—No, sir.

Witness said she did not know that Skeels was in business and that he never told her about it. She said she didn't know that he had a vending machine company there. She would not say that she was living in Youngstown on the last part of 1900.

Q—How long after you got to Cleveland did you meet Skeels?

A—Some length of time. I don't know.

NURSED IN THE WEST.

The witness said she told Mr. Daley that Mrs. Luce had packed Miss Sarah Gay's bag the day of Miss Gay's funeral and told her to go home, because Miss Sarah had told her so. She said that she did not say that Mrs. Luce prevented Mrs. Gay from making a will.

Q—You did considerable nursing in the West?

A—Now and then to time.

Q—You mentioned Miss Kennedy and Miss Brady. Were you with them as nurses?

A—Miss Kennedy was a nurse and I assisted her. I was with Miss Brady more as a companion.

The witness said she did not know of any diamond ring that Miss Gay owned and that she had seen a scroll diamond ring in the possession of Mrs. Gay. She failed to identify a picture submitted to her, because her eyes were weak. "It looks like Miss Gay," she said.

Q—There's no question but you sent a trunk by express from the Gay home December 18, 1917. There's no question but you sent a trunk. I don't remember the date.

Witness said she recalled sending another trunk in February, 1918, and that in that were some tools of her husband.

"That's all," concluded the Attorney-General at 12.05 o'clock.

WENT OVER HER PAPERS.

Redirect examination by Attorney Daley began with the question: Did Dr. Monahan ever say anything to you about taking talcum powder?

A—No, sir.

Witness testified that it was at the request of her counsel that she went over her papers, which she kept in a miniature trunk in the top of the bookcase.

Q—As a consequence of this search did you find this paper?

A—I can't see very well, but I recognize the paper.

The paper, the witness said, was one given to her by Mr. Skeels in 1901, previous to her marriage. The paper was a certified copy of a divorce in 1901 secured by Nellie B. Skeels of Fairfield County, Conn., from Frank M. Skeels of Youngstown, Ohio. The paper certified that the marriage of Nellie B. Merritt and Frank M. Skeels occurred on November 24, 1886, and that on April 26, 1901, he deserted her.

Q—It was after the divorce record was handed you by Frank M. Skeels you were married the following July?

A—It was.

Attorney-General Attwill:

Q—When was it you gave that divorce to your counsel?

A—Last Saturday night. I could not find them before then.

Mr. Daley asked Mrs. Lundgren if she was ill on Friday last and if she was unconscious. Attorney-General Attwill objected and the court asked the purpose of the question. "Because my brother claims that the defendant is faking," returned Mr. Daley.

"I have heard no such claim," said the court. "Until I do, I shall exclude it."

Mrs. Lundgren could not recall the name of the clergyman who married her. "It was either MacGregor or MacGregor, I don't know which," she said. "I always remembered it began with Mac."

NEVER MET BUFFALO BILL.

Mr. Daley asked her if she was ever married to Buffalo Bill.

"My brother has mentioned W. F. Cody. Did you ever know him?" he asked.

"I never met him, Mr. Daley," was the reply.

Richard P. Whitton, an Andover carpenter, said he worked in the Gay house and crated a table for Miss Gay, August 13, 1917.

Mrs. Elizabeth L. Wright of Andover, the next witness, said "she did a little bit of everything." She said she worked at the Gay house, but never saw Florence Gay.

Q—Do you know anything about the sheets?

A—I know there was not enough to make the students' beds, and Mrs. Skeels said she'd go over to her house and get some. She came back with an armful of them.

Michael J. Scannell, engineer for sixteen years at Abbott Academy, said that he examined the plumbing in the Gay house the November before Miss Gay died.

Q—What were you there for?

A—To measure for a new boiler for the kitchen.

Q—Where was the tank located?

A—In Miss Gay's bedroom closet.

Q—Were the plumbers working there under your direction?

A—Until the day before Miss Coy died.

Q—Did you remember offering Miss Gay any assistance?

A—I remember Mrs. Skeels asking me if I had seen Miss Gay fall. I said I hadn't and asked her if I could assist her. She said no, she had got in her bed.

Julia Nichols, the little Syrian girl to whom the defendant was always the "sunshine nurse," said she had met Mrs. Skeels at a neighbors house.

Q—What did she do for you?

A—She did everything for us, made us clothes and everything.

Q—When there was a parade in Andover, what did you do.

A—Went out of the line and kissed Mrs. Skeels.

KISSES DEFENDANT.

G. the little girl left the stand, she stopped at the side of Mrs. Lundgren's chair kissing her impulsively, the kiss ringing through the room.

Dr. Robert L. Emerson, one of the strongest and a final expert for the defense, qualified as an expert consulting chemist. He is a graduate of Harvard, travelled two years abroad, graduated from Harvard Medical in 1900, spent a year and a half in studying chemistry in Strassburg and Berlin, was for three years assistant chief of the bureau of chemistry in Washington, and during the war was subsistence chief expert of the War Department.

Q—What has been your experience in regard to the finding of arsenic in the human body?

A—In a number of years I have never failed to find traces of it.

Q—How does it get there?

A—In food, drink, clothes and exposure to wall papers.

Q—In what other way have you found arsenic?

A—In mattresses in appreciable quantities.

The witness described the manner analysis is made.

Objection to this line of testimony was made by the Attorney General and the court inquired as to the purpose of this line of inquiry.

"To contradict Dr. Whitney," answered Mr. Daley, and the witness was allowed to continue.

HEARD NURSE CRY OUT.

Charles F. Emerson of Andover, the man at whose house Mrs. Lundgren made her home at the time of her arrest, under cross-examination by Attorney-General Attwill, said that he had talked over the matter of the gascock and the arrest of Mrs. Skeels very little with her attorney, Daniel J. Daley. He said that he had moved a load of furniture from Rye, N. H. for Miss Gay, and that he had slept in the Gay house on occasions and he had been asked to do so by Mrs. Skeels.

Q—Did you hear anything?

A—I heard Mrs. Skeels cry out, and jumped out of bed and ran downstairs. Mrs. Skeels said there was somebody in the next room.

Q—Did you see anyone there?

A—No. I saw a lot of papers scattered around the floor and on the table.

Witness said he didn't think there were any burglars when he went there. He denied that he had told the Grand Jury that the gas cock in the bathroom did not turn very hard, and repeated his testimony of Saturday that there had never been a gas heater attached to that gas cock since it had been placed in the bathroom.

He said he had taken a trunk to the station for Mrs. Skeels when she was going away but could recall nothing about it except it was a steamer trunk.

SMELLED BRANDY, NOT GAS.

Dr. Percy J. Looke, practicing physician of Andover, followed Mr. Emerson on the stand. He said he was called to the Emerson house the morning of the arrest, in 1918.

Q—Did you smell any gas?

A—I did not.

Q—Was there any evidence of gas asphyxiation about Mrs. Skeels?

A—There was not.

Cross-examined, the witness said that Mrs. Skeels was very pale, her eyes closed, breathing quietly, and with rapid pulse.

Q—What did her breath smell of?

A—Brandy.

Q—You said you found a bottle in her room; what did it smell of?

A—It was ¾ half pint bottle and smelled of brandy.

Q—Did she talk?

A—She only mumbled a few words—something about "don't leave me," and then she mumbled a name that I didn't get.

Q—Did you vomit while you were there?

A—Three times.

Q—That could be considered a symptom of gas poisoning, couldn't it?

A—It would be consistent with it.

Q—What did the increase in pulse indicate?

A—It would not be inconsistent with gas poisoning.

Q—Did you think she was unconscious?

A—I didn't know.

Q—Did you think she could speak, but wouldn't?

A—I didn't know.

George A. Higgins, town clerk of Andover, presented the death return of Florence W. Gay made by Dr. Abbott. It was marked for exhibit. It was received by him on Dec. 15, 1917.

PILOT OF DEATH PLANE HEARD AT INQUEST

Dorchester Judge Takes Under Advisement Fatalities at Franklin Field

Lieutenant-Colonel H. B. Clagett, air service, and several other army aviators testified today at an inquest in Dorchester court into the death of two children killed last week by Colonel Clagett's plane, the "Black Jack," when it alighted at Franklin Field, finishing a flight from Dallas, Tex.

The children were Joseph Benaglia, twelve, of No. 69 Canterbury street, and Beatrice Rosenblatt, twelve, of Glenside street. The machine, piloted by Colonel Clagett, was run into a tree to avoid other children in the crowd surged onto the field.

The case for the Boston police was presented by Inspector James A. Hennessy, while Colonel O. B. Myers put in the army's side. Judge Merritt took the matter under advisement.

In summing up the case for the army, Colonel Myers said that Franklin Field, being a playground, is a bad place for landing and that it is also only a two-way field, being long and narrow. Colonel Clagett, he said, risked his own life in landing as he did, but followed army regulations which are to run a plane into an obstruction rather than into a crowd, and for the aviator to risk his own life rather than that of any spectator.

In the course of the inquest it was announced that James B. Shea, head of the Park and Recreation Department, has issued orders that no more permits be given for airplanes to land at the field. Motorcycle Officer M. J. Fitzgibbons of the Dorchester police station was complimented by the aviators for his coolness and courage at the time of the accident.

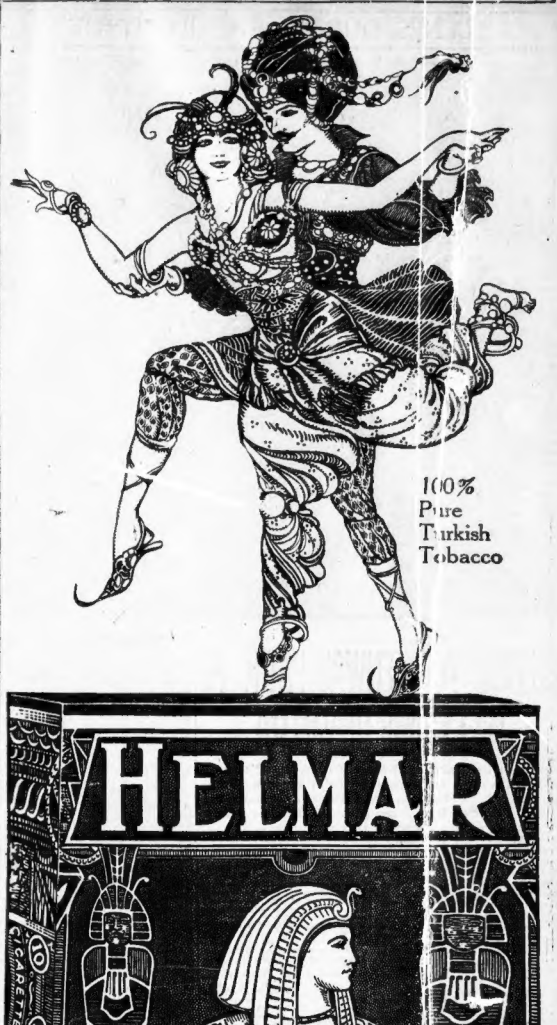

Every mail brings us the strongest voluntary indorsements of Helmar.

Not because they are Helmar—but because Helmar is 100% pure Turkish Tobacco—the Mildest and Best tobacco for cigarettes.

"Bundle" cigarettes, to be sure, contain a "dash" of Turkish—but a "dash" of Turkish, compared with 100% pure Turkish, is a joke.

We are talking plain—but it's the Truth.

Makers of the Highest Grade Turkish and Egyptian Cigarettes in the World

Quality-Superb

Colorado-Utah Rockies

Summer Land of snowy Peaks

Plan to take your vacation in the heart of the Rockies. Camping out, fishing, and other wilderness joys.

Here are two National Parks, six National Monuments and more than twenty million acres of National Forests.

Hundreds of miles of spectacular motor highways.

Thousands of summer hotels, lodges, ranch resorts and camp sites.

Trout streams and lakes full of game fish. Bright wild flowers up to snow line.

Within the boundaries of Colorado alone are forty peaks, more than 14,000 feet high.

Utah possesses a number of lofty mountain ranges, deep canyons, and the Great Salt Lake.

Summer Excursion Fares

Ask for the booklets you want. They describe Colorado and Utah Rockies, the two National Parks—Rocky Mountain and Mesa Verde—also the six National Monuments.

Ask the local ticket agent to help plan your trip—or apply to nearest Consolidated Ticket Office—or address nearest Travel Bureau, U. S. Railroad Administration, 646 Transportation Bldg., Chicago; 143 Liberty Street, New York; 602 Healey Bldg., Atlanta, Georgia.

UNITED STATES RAILROAD ADMINISTRATION

Consolidated Ticket Office
67 Franklin Street,
Boston, Mass.

BUSINESS NOTICE

CASTORIA

For Infants and Children

In Use For Over 30 Years

Always bears the Signature of Chas. H. Fletcher

Soldiers Shave With

Cuticura Soap

The Healthy Up-To-Date Cuticura Way

No mug, no slimy soap, no grease, no free alkali, no waste, no irritation even when shaved twice daily. One soap for all uses—shaving, bathing and shampooing. Doubles razor efficiency, not to speak of value to preserving skin purity, skin comfort and skin health due to its delicate, fragrant Cuticura medication. Largest selling skin soap in the world.

Cuticura Toilet Trio

Consisting of Soap, Ointment and Talcum are indispensable adjuncts of the daily toilet in maintaining skin purity and skin health. By bringing these delicately medicated emollients in frequent contact with your skin as in use for all toilet purposes, you keep the skin, scalp, hair and hands clear, sweet and healthy. Sold everywhere.

TREATY'S FATE DEPENDS UPON FIGHT IN U. S. TO AMEND COVENANT

CENTRE OF ACTION SHIFTS TO SENATE CHAMBER

By JUSTIN McGRATH,
Editorial Correspondent Universal Service.

Washington, June 30.—With the signing of the peace treaty at Versailles and the sailing of President Wilson from Brest, the centre of the world's most important action shifts from Paris to Washington.

The signing of the treaty by the plenipotentiaries of all of the great powers other than the United States practically means its ratification by those powers. The United States will not become a party to the treaty until it shall have been ratified by the Senate, and there is as yet no certainty that it will be ratified by the Senate, at least without reservations, which the other powers may not be able to accept.

It is because of this uncertainty that the interest of the entire world will be fixed on Washington until the United States Senate shall have acted.

OPPOSITION STRENGTHENED.

There is no doubt the signing of the treaty and President Wilson's statement proclaiming it a "charter for a new era of affairs in the world" has strengthened the Senate opposition.

Owing to the declaration made by several Senators who heretofore were regarded as inclined to favor the treaty that they would insist upon some reservations, those who have been consistently opposed to the League of Nations covenant are more confident than ever now that reservations will be made by the Senate which will render the covenant practically innocuous.

President Wilson's cablegram to Secretary Tumulty, addressed to "My Fellow-Countrymen," was much criticised by opponents of the League, as all of President Wilson's statements with respect to the League have been, for its lack of definiteness.

OBJECTIONS NOT MET.

The President is accused of dealing only in generalities and of avoiding answers to specific objections which have been made in the Senate and over the country generally concerning the provisions of the covenant, regarded as inimical to the best interests of the United States and to conflict with some of its traditional policies.

HOW THE FIRST NON-STOP TRANSOCEAN FLIGHT ENDED

This International Film Service photograph, one of the first to reach this country, shows a side view of the Vickers-Vimy bombing machine on its nose in the bog at Clifden, County Galway, Ireland

IRISH LEADER VISITS HISTORIC BUNKER HILL

Continued from First Page.

and busy hour the streets were filled with thousands of the curious anxious to get a better glimpse of the men who escaped the British cordon to reach the United States than they were able to obtain at Fenway Park yesterday.

EXERCISES IN COUNCIL.

A police detail in command of Chief of Police John J. McBride kept in order the thousands who clamored for a closer view of the Irish leader. The party was first escorted into Mayor Quinn's office by City Messenger J. Frank Montgomery, and from there was conveyed to the City Council chamber by Councilmen Goode, Bradley and Lehan. Rev. Father Ryan of St. Paul's Church made the invocation.

President James T. Barrett of the Council spoke briefly, and Mayor Quinn officially welcomed the Irish President. President De Valera replied, saying: "No compromise could be made impending Irish nationality and complete freedom." As he finished speaking Rev. Michael J. O'Connor, chaplain of the old 101st Infantry, entered the room and was cheered.

All present joined in singing "The Star-Spangled Banner" and "Old Sod Ireland," and the presidential party left for the waiting machines. Before going on to Concord, President De Valera went to St. John's Church in North Cambridge to speak to several hundred children gathered there to hear him.

After the reception President De Valera and party were taken in automobiles through Concord and Lexington and to those spots in Cambridge commemorative of America's struggle for liberty 175 years ago. The Irish president, whose government is still almost nebulous and whose authority is as yet not officially recognized by a single nation outside his own, was visibly affected as he stood before these hallowed landmarks of a revolution that was successful.

ADDRESSES LEGISLATORS.

And, he was careful to point out to those with him, America's revolution, even though staged thousands of miles from the foreign oppressor, was successful partly because of the generous interference of a third power, France. He expressed confidence that the land of Washington would be equally generous in this enlightened day toward another struggling people.

The party had dinner at Riverbank Court, Cambridge, with Mayor Quinn and Lieut.-Governor Cox and shortly afterward President De Valera left to address the House of Representatives, the first legislative body to hear him since his advent in America.

After his address to the legislators President De Valera was taken in hand by Governor Hartley.

IRISH LEADER QUESTIONNAIRE FOR LIQUOR BUYERS

Continued from First Page.

planned, was meant the sale of spirituous and vinous liquors. It was understood that the department would not be so quick to act in cases involving the sale of beer, and will be satisfied to wait until the status of brewed beverages has been determined.

War Department officials refused to speculate today upon the date when it will be possible to say the army has been demobilized. The making up of the army with its drafted men, National Guardsmen and regulars, together with volunteers for the duration of the emergency" and for various periods, is so complicated that it was said the question as to when demobilization had been terminated probably would have to be decided by legal experts.

It was expected that the point would be ruled on by the attorney-general.

Meanwhile, with the enforcement code not yet enacted, the Anti-Saloon League contended that the original law carried sufficient provision for its enforcement in the interim.

"If the liquor men violate the war prohibition law they do so at their own peril," was the warning issued by Dr. C. A. Sumwalt, investigative superintendent of the league.

The league will seek to have the enforcement code made more drastic by amendment of the provision allowing liquor to be stored in homes, it was revealed today in a statement by Wayne B. Wheeler, general counsel of the league.

"The proposed provision for an unlimited amount of liquor to be permanently stored in the home is unwise," he declared. "It will turn many homes into speakeasies, because the home is exempted from the search and seizure clauses entirely unless it is part a store or boarding house. The proposed code does not authorize the search of a house even if it is proven that liquor is sold therein.

"This provision should be changed so as to limit the amount of liquor possessed or the time of its possession."

Dark, Dark the Day for John Barleycorn Dies Before Morning

"Oh, dark, dark, irrecoverably dark, total blindness, without all hope today!" Paraphrase of Milton's Samson Agonistes.

Yes, gents, dark indeed the day for tomorrow this ancient city becomes dry as dry as arid Sahara.

And no hope looms. The ban goes on at midnight. Old John Barleycorn and his companions, Johnnie Ale, Jimmie Beer and Agnes Wines breathe their last.

'Tis sad but true, for even the regulars about town, the men who have had their daily sip for years unnumbered, can see no hope of license being restored for months and months to come, perhaps days.

But before the demise of old John Barleycorn Boston's devotees of the can that cheers, but does not inebriate, are going to have one last fling. Long ere the midnight hour the decree that banishes wet goods

Seats at the best hotels are at a premium for the last solemn dance and funeral of John Barleycorn. Special programs have been arranged. Mournful tunes have been composed. Shivery music will play the requiem.

A few brave souls who cannot conceive of real prohibition have made dire threats of continuing to do business. But the Boston liquor dealers have as a body decided to comply with the law and close the saloons and hotel bars.

But with these brave souls wisdom will rule in discretion, for Superintendent of Police Michael H. Crowley has declared that dire punishment will follow the dealer who starts anything in the way of a "Blind Tiger" tomorrow.

So, gents, make merry while you may, for it's all off at midnight tonight.

"And when like her, O Saki, you shall pass
Among the guests star-scattered on the grass
And in your joyous errand reach the spot
Where I made one—turn down an empty pot."

New York Liquor Men in Conference to Decide Upon Future Action

New York, June 30.—Liquor dealers of New York held a big "war" conference this afternoon, in which attorneys representing various liquor interests took part. At this conference it was to be decided whether or not liquor would be sold after midnight tonight.

Today's conference centered chiefly the retailers, meaning the saloon keepers, hotel men and proprietors of restaurants whose chief income is from the sale of liquor.

There is a possibility that the conference will result in a decision by the liquor men to continue the sale of light wines and beer just as though no ban had ever been placed thereon.

Practically all the big New York hotels have decided to obey the law, though they believe there are no effective provision for its enforcement. They have agreed to the word that the beer spigots will be turned no more after midnight tonight. Many restaurants and bars appear determined to continue the sale of beer and wine if the customer orders a sandwich or other food, but there is little prospect that whiskey and other hard liquor will be sold tomorrow.

However, the decision taken by the Liquor Association this afternoon will be quite generally followed throughout New York. In all the big cafes preparations were being made for a very hot time in the old town tonight. The police are brazing themselves for the final shock and there will be reserves on hand to calm all celebrants.

Filene's Automatic Bargain BASEMENT

(CLOSE 5 P. M. TOMORROW—ALL DAY SAT.)

just 86 misses' suits

Palm Beach
THE GENUINE CLOTH
MFD. BY GOODALL WORSTED CO.

$6 COME EARLY THIS LOT WON'T LAST LONG

Your size is here—

Sizes	14	16	18
Quantities	25	32	29

Every suit bears the "Palm Beach" label—dark tan and mixed shade unusually attractive styles and tailoring that will surprise you for its excellence.

Small women can wear size 18. Our last lot of suits at $6—misses' jersey—sold in 7 minutes, so come early. TOMORROW—8:30 or soon after.

Dark Palm Beach Suit for $6

silk filled poplin skirts, $2.95

Several styles and colors—fancy pockets and yoke effect girdle top. Finished with lustrous sheen, giving the appearance of silk. Waist measures 26 to 30.

poplin, $2.95 mohair, $3.55

women's extra size mohair skirts, $3.55

Light weight, serviceable dark gray mohair, in full pleated model with all-around belt, as sketched. Sizes 32 to 40 waist. Come early.

MEN tomorrow at 8:30 a. m., just 35 blue serge suits

part cotton, but Filene warranted

$8

Come early, there are but the sizes

33	34	35	36	37	38	39	40
3	5	6	5	6	6	1	3

automatic rule

Goods in Filene's Basement must sell quickly or price drops ¼ after 12 selling days, ½ after 18 selling days, ¾ after 24 selling days. Goods given away after 30 selling days.

(HUNDREDS OF OTHER BARGAIN LOTS)

When the President reaches the United States a concerted, vigorous and persistent attempt will be made by the opponents of the league to get from him specific answers to the questions which they have ready. He will not be heckled in the Senate, but when he starts on his tour of the country his trail will be followed by leading Republican orators of the Senate who will make every possible effort to pin him down to particulars.

SEVEN QUESTIONS FRAMED.

Among the questions to which answers will be demanded will be the following:

"Under Article 10, is it not true that the people of the United States can and will be conscripted whenever the League of Nations shall determine that the forces of the United States are needed in any part of the world to control a situation which threatens the peace of the world?"

"Is it not true that, although the league covenant specifically provides for disarmament, Great Britain, France and Japan have increased their armaments since the signing of the armistice and are all preparing for further increases?"

BRITAIN'S NAVAL POWER.

"Is it not true that Great Britain refused to adhere to the doctrine of 'freedom of the seas,' and has announced her intention of maintaining a navy that will at all times be capable of resisting the combined naval or any combination of powers in the world?"

"Is it not true that under the League of Nations covenant the United States undertakes to help write all of the territorial aggrandizement of Great Britain, France and Japan through the treaty?"

"Is it not true that by the treaty, the United States consents to Japan's spoliation of the Shantung Peninsula, on of the richest of Chinese provinces?"

"Is it not true that by the terms of the treaty the United States will be prevented from lending any kind of aid to the achievement of Ireland's independence?"

"Is it not true that the questions of immigration and racial discrimination under the terms of the covenant may come within the jurisdiction of the League and that the colored races of the world having a preponderance of votes in the League may be able to determine this question in a way which will upset the settled policy of the United States in this matter?"

PRACTICAL SIDE NOT IGNORED.

Because the President appeals for the treaty, and particularly the League of Nations covenant, to have been idealistic in character, it is a great mistake to imagine that the President has ignored the practicalities of the situation, at least so far as ratification is concerned.

He is not relying chiefly upon Utopian sentiment to bring about ratification. Apparently he has achieved what has heretofore been regarded as the impossible—he has convinced both capital and labor that the interests of each only can be fully subserved by carrying out of the world police.

There is no doubt, whatever, that he expects both of these classes to exert great pressure upon the Senate for the ratification of the treaty. In private conversations, Senators who are supporting the treaty and also Senators who are party to the fight against it, admit this. Opponents of the treaty have not seen fit to talk about this fact in the Senate, but they are talking very much about it and very strongly about it in private, and are declaring it to be one of the most disturbing phases of the situation.

APPEAL MADE TO LABOR.

In his message, addressed to his countrymen, President Wilson dwelt upon the fact that the treaty furnishes guarantees such as were never given or even contemplated before for the fair treatment of all who labor at the daily tasks of the world, and he said that it was for this reason that he had spoken of it as a "great charter for a new order of affairs."

The President has made frequent references to the benefits which he asserts will come to labor from the operation of the covenant. The overwhelming vote by which the American Federation of Labor indorsed the covenant shows that these appeals have been effective. He has not said anything about the benefits to capital, and not much has been said about that anywhere—not even in the debate—publicly, but the Senators are by no means ignorant of the benefits which capital expects to derive.

GREAT BANKERS INTERESTED.

Some of the great bankers of New York have publicly stated that, in addition to the great gains which the United States government and banking interests have already advanced to Europe, many billions more must be advanced if Europe is to be put securely on her industrial feet. This additional help, it is said, must be given to Europe in order to secure the investments already made in the investments already made can be made secure and additional investments of billions guaranteed. there will be a golden harvest for the financiers of the United States. They see the opportunities for this harvest and they are anxious to garner it.

The possibilities stagger the imagination, when stated in terms of dollars. For instance, Professor Joseph M. Goldstein says that Russia alone needs $58,450,000,000 for railroad construction, industries and public utilities in the next ten years. There are also great opportunities for investment in Germany, in Austria, in Serbia, in Rumania, in France, in Italy and in the new nations of Poland and Czecho-Slovakia.

VAST SUMS INVOLVED.

Already the leading bankers in the United States have started to organize the financial interests of the country to furnish these vast sums of money which Europe needs for its rehabilitation. If, however, these great sums needed in Europe are to be furnished by the United States, the financiers demand that their investments be made secure. And here is where the League of Nations comes in.

There is no doubt, whatever, that he expects both of these classes to exert great pressure upon the Senate for the ratification of the treaty. In private conversations, Senators who are supporting the treaty and also Senators who are party to the fight

SPECIAL NOTICE.

Boston Labor Unions to Help Sell Irish Bonds

The executive board of the Boston Central Labor Union, at a special meeting in Wells Memorial Building, appointed the board to act as a committee of ten to represent organized labor of this city in the campaign now being conducted throughout the country for Ireland's Victory Loan drive for funds to insure Irish independence.

The meeting was called by President O'Donnell at the request of Business Agent Jennings, who placed the entire proposition of Ireland's fight for self-determination before the members and made a motion that the full executive board be named to conduct the campaign of the organized labor movement in Greater Boston.

The motion was unanimously adopted and the following board members were appointed to act: M. J. O'Donnell, chairman; Richard W. Garrity, Thomas H. Geraughty, P. Harry Jennings, William S. O'Connor, William Kohn, Fred J. Dempsey, Miss Anna Bowen, Peter Mullen and Abe Fearlstein.

"Battle for Liberty and Honor Lost." Say Old German Junkers

By International News Service.

Berlin, June 29, via London, June 30.—The peace treaty signed on Saturday at Versailles was attacked in a proclamation issued by the German National People's party here today.

"The battle for German liberty and honor is lost," said the proclamation. "We want this disgrace to remain unforgotten through generation after generation. The peace can create only hatred. The terms are unfulfillable."

The proclamation concluded with the expression that it could never be a "living, true peace."

(The German National People's party is made up of Prussian conservatives and represents the old junker or war clique.)

Allies Advise Turk Peace Delegation to Depart From Paris

By International News Service.

Paris, June 30.—Declaring that nothing can be gained by their presence here under present conditions, the Turkish peace envoys today were counselled to leave Paris by the allies. The following note was handed to the Turkish plenipotentiaries:

"The principal allied and associated powers desire to thank the Turkish delegation for the statements which they requested permission to lay before the peace conference. These statements have received and will continue to receive the careful consideration which they deserve. But they touch on other interests besides those of Turkey and they raise international questions whose immediate decision is unfortunately impossible.

"Though, therefore the council are most anxious to proceed rapidly with the final settlement of peace, and fully realize the inconvenience of prolonging the present period of uncertainty, an exhaustive survey of the situation has convinced them that some delay is inevitable.

"They feel, that, in these circumstances, nothing would be gained by a longer stay in Paris at the present time of the Turkish delegation, which the Turkish government requested leave to depart and to proceed to France. Though, when the period arrives at which further interchange of ideas seems likely to be profitable, the (the allies and associated powers) will fail to communicate with the Turkish government as to the best method by which this result may be conveniently and rapidly accomplished."

VERIFY LIBERTY BOND DEPOSITS IN LEXINGTON

Lexington, June 30.—According to a letter just received from the American Bankers' Association by Edwin B. Worthen, treasurer of the Lexington Savings Bank, the local savings bank is the first and only bank in the country to have the receipts for those who have deposited Liberty Bonds for safe keeping verified. This will be done by the bank during July, when the verification of pass books will also take place.

FINLAND DOCKS WITH 3,655 MEN FROM FRANCE

Yankee Division Represented on Transport; Big Welcome in Harbor

The United States army transport Finland, with 154 officers and 3,501 men, arrived from Brest at the Tide Water Docks at 7 o'clock this morning. She brought the Third Cavalry, three battalions and the headquarters company of the 78th Field Artillery, and a number of smaller detachments and casuals, some of the latter being members of the Yankee Division who have been in hospitals or on special duty in France.

Among the casual detachments were twenty-five college professors and teachers who have been in charge of schools abroad under the Army Educational Corps.

The ship docked amid much blowing of horns and whistles, and the interest of the men on the ship was immediately arrested by the performance of Miss Pauline Felger of Braintree who did a dancing act on the wharf to music by the navy yard band.

The Y. D. men on the Finland were Joseph Jason, 101st Engineers, New Bedford; Frank Rogers, 101st Infantry, East Boston; Fred T. Taylor, 102d Infantry, New Bedford; John Alvin, 104th Engineers, Boston; John Gatvin, 101st Infantry, Charlestown; Anton Wiugren, 104th Infantry, South Boston; Frank Godbout, 101st Field Artillery, Cambridge; Dominick Draffone, 101st Infantry, Boston; Stephen Cuneo, 101st Infantry, Everett; Fred T. Sweeney, 104th Infantry, Cambridge.

SERVICE NOTES

Captain Jean La Meiour, Italian officer under Napoleon, died at Nice, France, on June 19, leaving the $25 Brigade, left today en route for France, after spending a month in this country. He took with him the names of the men in the 25th Division who have been cited for Distinguished Service crosses and medals. These names will be added to the French government for the Croix de Guerre.

The discharge certificate of Sergeant (first class) James J. Meiswan, M. C., has been found and may be obtained by applying to Captain Lawrence Dwight.

Lieutenant-Colonel William Cannon, department quartermaster, will soon get a leave of absence and start for Bay Point, L. I., where his family is spending the Summer.

Lawrence B. Emmons of the construction and repair department of the quartermaster was today honorably discharged from war service at army headquarters. He has also been preparing maps of the coast defences.

Lieutenant Sydney W. Neighbors of Los Angeles, Cal., connected with the ordnance department of the army at Little Building, Boston, has received the order of Governor Island, New York, is popular with many in this city, and friends are watching the proceedings with great interest. His mother, Mrs. John Neighbors, is a cousin of President Wilson.

Lieutenant Ralph W. Bobart, 104th Infantry, who was given a Distinguished Service Cross for gallantry at Belleau Woods, July 20, 1918, called at army headquarters for this house today, as he could not be present when that awards were made to seven heroes on Boston Common last Tuesday.

Sergeant Thomas Mahoney of Dorchester, connected with the Motor Transport Corps, has been honorably discharged from service.

Colonel J. L. Bevans, who went over with the 26th Division, took up new duties today at army headquarters as sanitary inspector.

De Valera Pays Tribute to Hearst News Organization

Eamon De Valera, president of the Irish Republic, paid a tribute to the Hearst news-gathering organization yesterday in his speech at Fenway Park, when he told of an interview he gave to an American newspaperman in Dublin while the British secret service were seeking unsuccessfully to arrest him.

This interview was given on the day President Wilson arrived in Boston and spoke at Mechanics Hall. In the course of his speech, President Wilson said that "America was the hope of the world."

President De Valera said yesterday that on that same day at almost the same hour he was telling an American newspaperman that "America was the hope of the world."

The American newspaperman to whom President De Valera gave this interview was a reporter from the Universal Service, a Hearst news-gathering organization.

That interview was published exclusively in Boston in the Boston American of that date.

Yesterday President De Valera said:

"By a curious coincidence on the very day and practically at the same hour that your President was using the words, 'America is the hope of the world,' in your hall here in Boston, I was using the same words to an American reporter who had sought me out in Dublin to interview me, when the English detectives could not find me."

ASK FOR and GET
Horlick's
The Original
Malted Milk
For Infants and Invalids
Avoid Imitations and Substitutes

SCENES DURING PRESIDENT DE VALERA'S HISTORIC VISIT TO BOSTON, BRINGING MESSAGE FROM ERIN

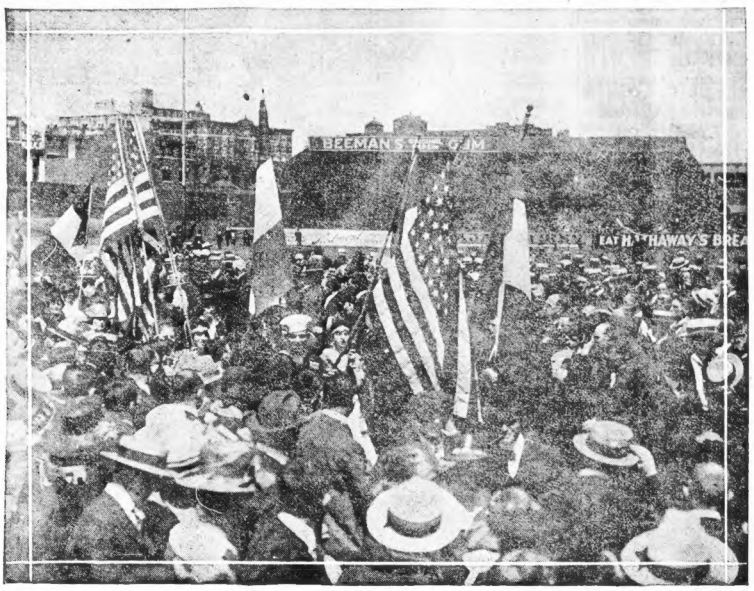

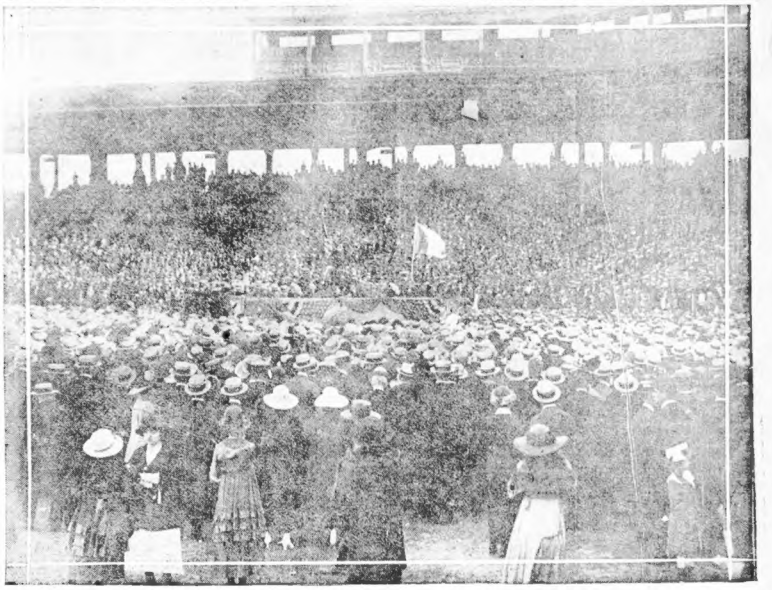

65,000 AT FENWAY PARK TO WELCOME DE VALERA

Eamon De Valera, president of the Irish Republic by the grace of the votes of the people and the inability of the British government to lay hands on him, was accorded a welcome at Fenway Park such as has not been seen in this generation given to any stranger within the gates of this city.

The arrival of the Irish chief and his reception and address at the Copley-Plaza Hotel had given the leaders among Irish-Americans a chance to meet him, but his appearance in the big ball field was the first opportunity for the mass of the people to pay him tribute, and they did it, to the number of 65,000.

An audience characteristically Irish in enthusiasm and American in almost every sense jammed the available spaces of the big park near the speakers' platform. There were thousands perhaps, who did not hear the speeches but they "listened" through the speaking program that lasted from 3 o'clock Sunday afternoon until 6. They never for a moment lost the infectious, high spirited enthusiasm.

WOMEN FAINT.

The welcome accorded De Valera, acclaimed as the savior of the Emerald Isle, brought tears to the eyes of the Irish chief. He was visibly moved but kept his poise and recovered spontaneously from the remarkable reception which he received.

"Up De Valera," "God Save the Irish Republic," "God Save Old Ireland," were cries heard on every hand. To the accompaniment of these and similar cries the human mass of cheering, high-frantic people surged forward. It looked as if the stand on which the Irish President stood, his tall form dressed in black and silhouetted against a June blue sky, would be swept from under his very feet. The surging throng sweeping closer to him almost crushed one another. At least a score of women fainted or were overcome. A dozen women at least had to be lifted on to the platform, where they were revived.

The human overpouring caused the cordons of foot and mounted police to use every effort to relieve the strain. In the aisles and between the long rows of seats the eager throng crowded. Boston bestowed a big Irish heart on De Valera and, as the Irish chief said after the meeting, he will leave a big piece of his own heart here when he departs.

IRISH FLAGS WAVE.

The "cead mile failte"—hundred thousand welcomes—were extended to De Valera in a hundred ways. With the entrance of the chief, who passed through a lane of people opened up by the mounted police, cheering began. Thousands of flags of the Sinn Fein tri-color of green, white and orange, waved frantically in the hands of men, women and children.

Mayor Quinn of Cambridge called for three cheers for the President of the Irish Republic as Dr. De Valera appeared, and three cheers were given three times over and then some more. Rev. Father Phillip O'Donnell, pastor of St. James' Church, opened the great meeting with an address. "Thanks be to God for this day which is so near to the day of justice for Ireland," said the priest. Father O'Donnell also brought to the meeting the felicitations of Cardinal O'Connell who, but for his presence in Chicago, would have been present.

Daniel H. Hickey, representing the bench and bar committee of the Irish Victory Fund which arranged the demonstration, introduced Thomas H. Mahoney as permanent chairman of the meeting. Mr. Mahoney said that in the same sense as great one of a former day had pleaded for the cause of Ireland so did Professor De Valera appear in Boston.

GOVERNOR SENT REGRETS.

Governor Coolidge, who was ill and "out of town, sent a letter through T. A. Fitzgerald regretting his absence. In his letter the Governor referred to the Irish President as the "Honorable Eamon De Valera." Neither the Governor or Mayor Peters referred to Professor De Valera as the President of the Irish Republic. The Governor wrote that he believed it is the duty of America to help those countries which helped her in her hour of need.

While Mayor Peters was addressing the throng and several other times during the great mass meeting former Congressman Joseph F. O'Connell found it necessary to urge the crowd to press back. His words were accepted good-naturedly but little heeded and with every succeeding burst of applause the throng surged forward, almost imperilling those on the speakers' rostrum. Enthusiasm knew as the meeting progressed. Of course the big demonstration was made when De Valera himself spoke, but next to him the one who received the greatest ovation was that given to Harry J. Boland, the secretary who worked his way to this country as a stoker.

PASS RESOLUTIONS.

All the speakers were greeted with enthusiasm. They were Senator David I. Walsh, Mayor Peters, Mayor Quinn, Joseph F. O'Connell, Congressman Eugene F. Kincaid of New Jersey, John H. H. McNamee and Thomas H. Mahoney.

The following resolutions were unanimously adopted at the meeting:

Resolved: That we return thanks to the United States Senate for their American patriotic and sympathetic action in instructing the American delegates at Paris to bring the case of Ireland, through its representatives, to the Peace Conference, that her case may be heard.

Resolved: That we declare ourselves unreservedly in favor of the independence of Ireland and demand that our government recognize the Irish Republic.

Resolved: That we register our opposition to any proposed League of Nations which does not protect all American rights and ideals and which binds us to guarantee the territorial integrity of the British and Japanese Empires.

America Alone Can Save Fruits of the War for Democracy, Says Valera

Preceding his address with a few words spoken in the Gaelic language, De Valera said:

"Gaels and Friends of the Gael: I speak to you in the tongue of the Gael, that tongue carried in Irish the greeting I bring from the 'white hills of Ireland.' I regret that my voice does not carry to the limits of this meeting because I would like every one here to hear that greeting which I know would touch a responsive chord in every one of your hearts.

"They told us during the war that we had lost the sympathy of America (cries of liars). Like yourselves, I never mince words and told them, as you, that that was a lie. I knew that the people of your land showed the way to the peoples of the world to true liberty. I knew that the land in which I had the honor to be born was not going to misunderstand the struggles of a people fighting against tyranny far greater than had been charged against Germany.

"When an opportunity came, I came to you, as I came to the people of Clare after my liberation from prison. England had branded us as criminals. England said that even our own people despised us as traitors to Ireland.

DECRIES POLITICS.

"I answered that I for one was willing to be judged by the Irish people and that if they called us traitors I would accept their judgment and hang my head in shame. You know what the verdict of Clare was and I think I shall carry back the same verdict from America.

"Yes! I do not for a moment believe that America will make a shuttle cock of our cause, to pass it from party to party. (Cries of 'We will make a shuttle cock of the Democratic party.')

"Americans may differ in their home politics but they are united in the cause of liberty. I come to your grand free land not by any means to make the Irish question a party question in your politics here. It will not become a party question, or, if it does, only in the sense that both parties will vie with each other to see which can best help Ireland to her liberty.

"I shall not attempt to plead Ireland's case now. It was sweet to my ears to hear the cause of Ireland pleaded thus by Americans. When I go through this country I hope I shall continue to hear the cause of Ireland pleaded everywhere by Americans and that I shall only be called upon to represent Ireland by my physical presence.

"I am going to read this statement to you, because of the danger of being misquoted. This danger is made clear to me by the quotation of one of our speakers taken from the press and widely circulated that after I had been arrested I said:

"'Shoot me if you will, but spare my men.'

"I never made such a statement. I would not have insulted my men by asking England to spare them. I said, 'Arrange for my men.' I was negotiating the surrender at the time.

HISTORY REPEATING.

"Advocating the cause that I advocate here in Boston in the very cradle of liberty, it requires somewhat of an effort on my part to refrain from making a parallel with those events so closely associated with your city and so nearly parallel to present events in Ireland and the cause for which I am here seeking your support.

"I do refrain, however, not only because I believe that those parallels are already visibly before your minds and in your consciousness, but because I believe that no appeal to your feelings or your sympathies could make your hearts more with us than they are.

"Instead of carrying you back a period of 150 years, I shall then direct your attention to the immediate present moment and its possibilities, a moment which, if the American people will it, can be made as great a land mark in the history of progress and civilization as were the events of 1776.

USED WILSON'S WORDS.

"By a curious coincidence on the very day and practically at the same hour that your President was using the words, 'America is the hope of the world,' in your hall here in Boston, I was using the same words to an American reporter who had sought me out in Dublin to interview me, when the English detectives could not find me.

"I gave reasons, too, for my opinion. I pointed out that considering all the circumstances, America alone of all the powerful nations was in a position to take that calm detached look which was absolutely essential if the world was not to be thrown back once more into the old system of secret diplomacy and intrigue of selfish alliances and balances which have never ceased to breed war and misery and which culminated in the world conflict through which we have been passing.

IN A WORLD CRISIS.

"Now the thought which I express on that occasion was the thought practically of every man and woman in Ireland and it sprang from the selfish reason that America was the hope of Ireland in particular but the famous Irish people are a spiritual people with interests second to none in humanity's future.

"I believe there is no nation in this world more keenly alive to the supreme issues for mankind involved in the Paris negotiations. We in Ireland recognize that if the wrong turning be now taken, if evidence be established in its former supremacy as the final sanction, humanity is faced with a period of misery for which history hitherto has no parallel.

"The burdens of taxation due to the debts incurred in the war, the spirit of competitive armaments, and the old diplomatic intrigues, will lead inevitably to the internal upheavals of states, that is, to anarchy and civil wars a whole series of irregular wars vastly more terrible than the more organized conflict now ended.

"Peace was nominally signed between the two great combating sides yesterday, I understand. Peace! Peace that gives us twenty new wars instead of one that it nominally ends. And this is the peace treaty the world has been asked to look forward to as the treaty that would end wars and establish a stable, lasting peace.

"Unless some miracle happens in modesty and — mockery it will remain unless America takes up the responsibility and the moral leadership of the world to which her consistent traditions no less than the aims she set herself in entering this war entitles her. That leadership at this moment is freely offered to her by the common sense and common enjoyment of mankind.

IS LAST OPPORTUNITY.

"The present opportunity is never likely to occur again. The idea of a community of nations operating law and a common right ending war amongst nations as municipal law and the settled private wars amongst individuals is today a possibility if America does what the people of the world—the honest, the plain people your President spoke of—pray and assume America will do. To lose this moment would be a disaster that it will be impossible to repair.

"The people have been carried on during the war, the doctrines of right and liberty and justice that were enunciated, even though the motives of some of the spokesmen may have been hypocritical cause still were their work. The world is prepared and is ready. The minds and hearts of men made ready for peace by the circumstances of sadness and misery surrounding the toughing years deeply impressed by the truths they were being taught.

DEMOCRACY DIES.

"The seed fell on loosened, freshened soil. Will America allow the fruit of such a propitious sowing to remain shattered and practically lost by a neglectful harvest? America alone can save it. She alone has the strength if she has, as we who look to her believe she has, the will. If America disappoints then the right-minded, the good, the just in the world will be thrown back to a sullen and cynical despair. Democracy dies or else goes mad.

"A new 'Holy Alliance' cannot save democracy—a just League of Nations founded on the only basis on which it can be just—the equality of right amongst nations small no less than great—can.

"America can see to it that such a League is set up and set up now. She is strong enough to do so and it is her right consequent on the explicit terms on which she entered the war. She will be backed up by the right minded of the whole world, by all but some scheming diplomats or the financial interests that back them. Let her lead—true democracy will organize itself the world over to press on to salvation and happiness behind her.

ADOPTED WILSON'S IDEALS.

"We in Ireland watched with keen interest every development. Our must build. The material and the strategic object since we came out of antiquity are in abundance."

Irish leader (upper right) addressing great crowd at Sunday mass meeting in Fenway Park, and banner bearers (upper left) of Irish societies, carrying flags of the American and Irish Republics, arriving at the park. Lower picture shows the rector of the Mission Church, Rev. William B. Kenna, greeting President De Valera.

Irish Crowds Burn British Flags in Dundalk Riot

London, June 30.—A soldiers' peace celebration at Dundalk, Ireland, broke up in a riot when crowds rushed the celebrating English troops and seized and burned a number of British flags. Cheers were given for President De Valera. Troops finally cleared the streets, using bayonets.

prison has been to put Ireland in the proud position she now occupies, a definite claimant for her full rights ready to enter the world family of nations. I will read for you an extract from our Parliamentary debate on the League of Nations. It is a motion that was carried unanimously and ordered to be sent to your President.

"That the elected Parliament and government of the Irish Republic pledge the entire support of the Irish nation in translating into deeds the principles enunciated by the President of the United States at Washington's tomb on July 4, 1918, and whole-heartedly accepted by the people of America during the war.

"We are eager and ready to enter a world League of Nations based on an equality of right in which the guarantees exchanged neither recognize nor imply a difference between big nations and small, between those that are powerful and those that are weak. We are willing to accept all the duties, responsibilities and burdens which inclusion in such a League implies.'

"Ireland offers herself unreservedly in that cause. Let America and America's President take the forward steps that fate clearly indicates for them — emancipate and save the world. A League of Nations can be framed in Washington as well as in Paris. Now is the time to frame it — it is not enough to destroy—you must build. The material and the strategic object since we came out of antiquity are in abundance."

Bedell
Washington, Corner Bedford
White Pumps and Oxfords in Remarkable Sale
Season's Smartest New Models

Worth Up to $6.00 **$3.95** *Worth Up to $6.00*

A most sensational Fourth of July opportunity, offering high-grade White Snow Cloth Tongue Pumps, White Snow Cloth Plain Opera Pumps with long, graceful vamps, White Snow Cloth Lace Oxfords, White Snow Cloth Low Heel Sport Oxfords.

Hand-Turned Soles with full Louis covered heels, Welt Soles with Military walking heels. All sizes.

FORMER MRS. SKEELS CONFRONTS NURSE

STATE SPRINGS SURPRISE IN LAWRENCE POISON TRIAL

Continued from First Page.

woman leaned heavily on crutches. She approached the witness stand.

CONFRONTED WITH CRIPPLE.

The white-faced defendant, a marvel of self-control, looked the black-gowned woman in the face. The crippled woman steadily returned the glance. A pin falling would have been heard in the courtroom.

"Do you know this woman?" asked the Attorney-General.

"I can't see from this distance," replied Mrs. Lundgren.

Please come nearer," said Mr. Attwill to the woman.

Hobbling on her crutches, the black-gowned woman moved closer to Mrs. Lundgren.

"She is Mrs. Frank Skeels, isn't she?" asked Mr. Attwill.

"She is the woman I knew as Mrs. Frank Skeels," calmly replied Mrs. Lundgren.

That's all," said Mr. Attwill, and Mrs. Lundgren's composure was the under which she collapsed was over at exactly five minutes past the noon hour.

A moment later Mrs. Lundgren's counsel, Mr. Daley, introduced a paper in his attempt to put Mrs. Lundgren right before the world. It purported to be the certified copy of a divorce secured by Nellie B. Skeels and given to the defendant by Mr. Skeels before their marriage in 1901.

WOMAN'S CONDITION BETTER.

Mrs. Lundgren began the fourth and last week of her trial in better condition than at any time since she submitted herself to this ordeal. She showed no ill effects of her weakening of last week, but on the contrary seemed to have stored up a surplus of reserve strength during her rest of three days.

Her pillows were comfortably arranged by court officers and her feet placed in a foot-rest, before Attorney-General Attwill was allowed to take the witness. He immediately opened a cross-fire of questions regarding the origin and dissemination of certain articles which the State has all along maintained the "Sunshine Nurse" pilfered from the Gay home.

These articles included the squirrel furs made by Weiner of Lawrence, Mrs. Lundgren said she bought the furrier after she received them from her mother, who had purchased them in either Cleveland or Columbus.

NURSE PAID BY CHECK.

In answer to a question Mrs. Lundgren said that she was paid in the Gay household by check, and that she received $18 a week from November 1st.

There was never any trouble about it," said Mrs. Lundgren.

Q—Do you recall Mrs. Hipsley telling you that they had found the burglars and that you said you thought you wouldn't be there much longer?—A—I don't recall it. I remember that they had found the burglars and I said I didn't know that they had been burglars.

Q—Did Miss Gay have a piano?—A—Yes.

Q—Did she play?—A—Beautifully.

Q—Did you ever play on the piano for Miss Gay?—A—Sometimes when I did not.

The witness said that Nellie Jones was her niece, that she lived in New York, but that she had not seen her for five years.

Q—Did you tell Mr. Daley that Mrs. Jones told you that Mrs. Skeels left home?—A—I did not know it until I heard her say it here.

Q—You referred to a cash book that you kept. Did you leave that with your personal effects in the Gay house?—A—I left no things there for I wasn't expecting to leave there at all, the time I left.

VISITS HAVING WANED.

Q—When you first saw Mr. Wetzel in New Jersey you told her that Bert was going to die.—A—I told her what the doctors said, that I don't think I told her that that day.

Q—Did you ever show her a check, or a sale of a diamond for $65 to be recorded?—A—Never.

Q—When you got the Hawkeye Insurance policy, which is the description blank belonging to the Hawkeye Policy, that you had in your possession?—A—I don't remember.

Q—Where did you get the blank?—A—I think Carolina Nichols, the doctor had all papers in.

Q—Did you ever tell Mr. Daley or anyone connected with the case that you got it from Miss Nichols?—A—I don't remember.

Q—Have you talked at all?—A—Now stop reading so fast, please.

Q—Weren't you out on the porch other night?—A—No, not that I remember.

Q—Only domestics except when married.

TIES EATING TALCUM.

Q—When you were in the hospital in Dr. Meagher's office did you see Mrs. Skeels was

Q—Weren't you eating talcum powder when you were there?—A—I was eating talcum.

Q—Didn't you eat talcum and didn't take it away from you?

Q—Did you live in Toledo, Ohio?—A—I was born and farm there.

Q—Didn't you live with Frank Skeels there as Mr. and Mrs. W. F. Daley?—A—I never did.

Q—Didn't you live with Mr. Skeels in 1898 as his wife?—A—I never lived with Mr. Skeels after I performed my consul that the date of my marriage to Mr. Skeels was July 27, 1901.

Q—You looked that up as the result of something your counsel told you?—A—I looked it up because I was hazy about dates.

Q—Did you ever live here with Frank Skeels as husband and wife for thirteen years before he died?—A—No, I was about seven and a half years.

Q—Wasn't Frank Skeels a widower when you married him?—A—I found that out afterwards.

Q—Didn't he get his divorce sometime in 1901?—A—But I explain? I didn't get that divorce. He got it papers.

OF MARRIAGE.

Are you a marriage certificate?—A—No, I have not.

Are you sure you were ever married to Skeels?—A—Yes, sir.

Q—Can you say where you were married to Skeels?—A—It was somewhere out in the suburbs of Miamisburg.

Q—Did you know the first Mrs. Skeels?—A—I don't know that she was ever married to him.

Q—Didn't you use to talk like to your house and tell her Mrs. Skeels?—A—I used to until my people heard things.

Q—Mr. Skeels left Paterson in 1898, didn't he?—A—I'm not sure.

Q—Didn't you tell Mrs. Paterson in 1898 with Mr. Skeels?—A—I did not, sir.

Q—Didn't you use the name Mrs. Frank Skeels in connection with your name?—A—I did not know it until I heard her say it here.

Q—You referred to a cash book that you kept. Did you leave that with your personal effects in the Gay house?—A—I left no things there for I wasn't expecting to leave there at all, the time I left.

VISITS HAVING WANED.

Q—When you first saw Mr. Wetzel in New Jersey you told her that Bert was going to die.—A—I told her what the doctors said, that I don't think I told her that that day.

Q—Did you ever show her a check, or a sale of a diamond for $65 to be recorded?—A—Never.

Q—When you got the Hawkeye Insurance policy, which is the description blank belonging to the Hawkeye Policy, that you had in your possession?—A—I don't remember.

Q—Where did you get the blank?—A—I think Carolina Nichols, the doctor had all papers in.

Q—Did you ever tell Mr. Daley or anyone connected with the case that you got it from Miss Nichols?—A—I don't remember.

Q—Have you talked at all?—A—Now stop reading so fast, please.

Q—Weren't you out on the porch other night?—A—No, not that I remember.

Q—Only domestics except when married.

TIES EATING TALCUM.

Q—When you were in the hospital in Dr. Meagher's office did you see Mrs. Skeels was

Q—Weren't you eating talcum powder when you were there?—A—I was eating talcum.

Q—Didn't you eat talcum and didn't take it away from you?

Q—Did you live in Toledo, Ohio?—A—I was born and farm there.

Q—Didn't you live with Frank Skeels there as Mr. and Mrs. W. F. Daley?—A—I never did.

Q—Didn't you live with Mr. Skeels in 1898 as his wife?—A—I never lived with Mr. Skeels after I performed my consul that the date of my marriage to Mr. Skeels was July 27, 1901.

Q—You looked that up as the result of something your counsel told you?—A—I looked it up because I was hazy about dates.

Q—Did you ever live here with Frank Skeels as husband and wife for thirteen years before he died?—A—No, I was about seven and a half years.

Q—Wasn't Frank Skeels a widower when you married him?—A—I found that out afterwards.

Q—Didn't he get his divorce sometime in 1901?—A—But I explain? I didn't get that divorce. He got it papers.

OF MARRIAGE.

Are you a marriage certificate?—A—No, I have not.

Are you sure you were ever married to Skeels?—A—Yes, sir.

the request of her counsel that she went over her papers, which she kept in a miniature trunk in the top of the bookcase.

Q—As a consequence of this search did you find this paper?—A—I can't see very well, but I recognize the paper.

The paper, the witness said, was one given to her by Mr. Skeels in 1901, previous to her marriage. The paper was a certified copy of a divorce in 1901 secured by Nellie B. Skeels of Fairfield County, Ohio, from Frank M. Skeels of Youngstown Ohio. The paper certified that the marriage of Nellie B. Merritt and Frank M. Skeels occurred on November 24, 1886, and that on April 28, 1896, he deserted her.

Q—It was after the divorce record was handed you by Frank M. Skeels, you who married the following July?—A—It was.

Attorney-General Attwill:

Q—When was it you gave that divorce to your counsel?—A—Last Saturday night. I could not find them before then.

Mr. Daley asked Mrs. Lundgren if she was ill on Friday last and if she was unconscious. Attorney-General Attwill objected and the Court asked the purpose of the question. "Because my brother claims that the defendant is faking," returned Mr. Daley.

"I have heard no such claim," said the Court. "Until I do, I shall excuse it."

Mrs. Lundgren could not recall the name of the clergyman who married her. It was either MacGregor or MacGregor. I don't know which," she said. "I always remembered it began with Mac."

NEVER MET BUFFALO BILL.

Mr. Daley asked her if she was ever married to Buffalo Bill.

"My brother has mentioned W. F. Cody. Did you ever know him?" he asked.

"I never met him, Mr. Daley," was the reply.

Richard P. Whitton, an Andover carpenter, said he worked in the Gay house and erected a table for Miss Gay, August 13, 1917.

Mrs. Elizabeth L. Wright of Andover, the next witness, said she did papered one of the rooms. She said she worked at the Gay house, but never saw Florence Gay.

Q—Did you ever see anything about the sheets?—A—I know there was something to make the students' beds, and Mrs. Skeels said she'd go over to her house and get some. She came back with an armful of them.

Michael J. Scannell, engineer for sixteen years at Abbott Academy, said that he examined the plumbing in the Gay house the November before Miss Gay died.

Q—What were you there for.—A—To measure for a new boiler for the kitchen.

Q—Where was the tank located?—A—In Miss Gay's bedroom closet.

Q—Were the plumbers working there under your direction?—A—Until the day before Miss Gay died.

Q—Did you remember offering Miss Gay any assistance?—A—I remember Mrs. Skeels asking me if I had seen Miss Gay fall. I said I hadn't and asked her if I could assist her. She said no, she had got to her bed.

Julia Nichols, the little Syrian girl to whom the defendant was always the "sunshine nurse," said she had seen Mrs. Skeels at a neighbors house.

Q—What did she do for you?—A—She did everything for us, made us clothes and everything.

Q—When there was a parade in Andover, what did you do.—A—Went out of the line and kissed Mrs. Skeels.

KISSES DEFENDANT.

As the little girl left the stand she stopped at the side of Mrs. Lundgren's chair kissing her impulsively, the kiss ringing through the room.

Dr. Robert L. Emerson, one of the strongest and a final expert for the defense, qualified as an expert consulting chemist. He is a graduate of Harvard, travelled two years abroad, graduated from Harvard Medical in 1905, spent a year and a half in studying chemistry in Strassburg and Berlin, was for three years assistant chief of the bureau of chemistry in Washington, and during the war was subsistence chief expert of the War Department.

Q—What has been your experience in regard to the finding of arsenic in the human body?—A—In a number of years I have never failed to find traces of it.

Q—How does it get there?—A—In food, drink, clothes and exposure to wall papers.

Q—In what other way have you found arsenic?—A—In mattresses in appreciable quantities.

The witness described the manner analysis is made.

Objection to this line of testimony was made by the Attorney General and the Court inquired as to the purpose of this line of inquiry.

"To outraged," Dr. Whitney," answered Mr. Daley, and the witness was allowed to continue.

HEARD NURSE CRY OUT.

Charles F. Emerson of Andover, the man at whose house Mrs. Lundgren made her home at the time of her arrest, under questioning similar by Attorney-General Attwill, said that he had talked over the matter of the grocer and the arrest of Mrs. Skeels very little with her attorney, Daniel J. Daley. He said that he had moved a load of furniture from Rye, N. H. for Miss Gay, and that he had slept in the Gay house on occasions and he had been asked to do so by Mrs. Skeels.

Q—Did you hear anything?—A—I heard Mrs. Skeels cry out, and jumped out of bed and ran downstairs. Mrs. Skeels said there was somebody in the next room.

Q—Did you see anyone there?—A—No. I saw a lot of papers scattered around the floor and on the table.

Witness said he didn't think there were any burglars when he went there. He denied that he had told the Grand Jury that the gas cock in the bathroom did not turn very hard, and repeated his testimony of Saturday that there had never been a gas meter attached to that gas cock since it had been placed in the bathroom.

He said he had taken a trunk to the station for Mrs. Skeels when she was going away but could recall nothing about it except it was a steamer trunk.

SMELLED BRANDY, NOT GAS.

Dr. Percy J. Looke, practicing physician of Andover, followed Mr. Emerson on the stand. He said he was called to the Emerson house the morning of the arrest, in 1918

Q—Did you smell any gas?—A—I did not.

Q—Was there any evidence of gas asphyxiation about Mrs. Skeels?—A—There was not.

Cross-examined, the witness said that Mrs. Skeels was very pale, her eyes closed, breathing quietly, and with rapid pulse.

Q—What did her breath smell of?—A—Brandy.

Q—You said you found a bottle in her room, what did it smell of?—A—It was a half pint bottle and smelled of brandy.

Q—Did she talk?—A—She only mumbled a few words—something about "don't leave me," and then she mumbled a name that I didn't get.

Q—Did she vomit while you were there?—A—Three times.

Q—That could be considered a symptom of gas poisoning, couldn't it?—A—It would be consistent with it.

Q—What did the increase in pulse indicate?—A—It would not be inconsistent with gas poisoning.

Q—Did you think she was unconscious?—A—I didn't know.

Q—Did you think she could speak, or wouldn't?—A—I didn't know.

George A. Higgins, town clerk of Andover, presented the death return of Florence W. Gay made by Dr. Abbott. It was marked for exhibit. It was received by him on Dec. 15, 1917.

PILOT OF DEATH PLANE HEARD AT INQUEST

Dorchester Judge Takes Under Advisement Fatalities at Franklin Field

Lieutenant-Colonel H. B. Clagett, air service and several other army officers testified today at an inquest into the disaster early last week in which two children killed last week by Colonel Clagett's plane, the "Black Jack," when it alighted at Franklin Field, following a flight from Dallas, Tex.

The children were Joseph Benaglia, twelve, of No. 60 Canterbury street, and Beatrice Rosenblatt, twelve, of No. 58 Canterbury street. The machine piloted by Colonel Clagett, was run into a tree to avoid other children when the crowd surged onto the field.

The case for the Boston police was presented by Inspector James A. Brennan, while Colonel O. B. Myers put in the army's side. Judge Merritt made the matter under advisement, after summing up the case for the army.

Colonel Myers said that Franklin Field, being a playground, is a bad place for landing and that it is also only a two-way field, being long and narrow. Colonel Clagett, he said, risked his own life in landing as he did, but followed army regulations which are to land a plane into an obstruction rather than into a crowd, and for the aviator to risk his own life rather than that of any spectator.

In the course of the inquest it was announced that James B. Shea, head of the Park and Recreation Department, has issued orders that no more permits be given for airplanes to land at the field. Motorcycle Officer M. J. Fitzgibbons of the Dorchester police station was complimented by the aviators for his coolness and courage at the time of the accident.

BUSINESS NOTICE

CASTORIA

For Infants and Children

In Use For Over 30 Years

Always bears the Signature of Chas. H. Fletcher

Soldiers Shave With

Cuticura Soap

The Healthy Up-To-Date Cuticura Way

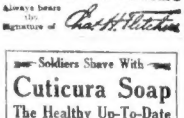

No mug, no slimy soap, no germs, no free alkali, no waste, no irritation even when shaved twice daily. One soap for all uses—shaving, bathing and shampooing. Doubles razor efficiency, not to speak of value in promoting skin purity and comfort and skin health due to its delicate, fragrant, Cuticura medication. Largest selling skin soap in the world.

Cuticura Toilet Trio

Consisting of Soap, Ointment and Talcum are indispensable adjuncts of the daily toilet in maintaining skin purity and skin health. By bringing these delicately medicated emollients in frequent contact with your skin as in use for all toilet purposes, you keep the skin, scalp, hair and hands clear, sweet and healthy. Sold everywhere.

Colorado-Utah Rockies

Summer Land of Snowy Peaks

Plan to take your vacation in the heart of the Rockies. Camping out, fishing, and other wilderness joys.

Here are two National Parks, six National Monuments and more than twenty million acres of National Forests.

Hundreds of miles of spectacular motor highways.

Thousands of summer hotels, lodges, ranch resorts and camp sites.

Trout streams and lakes full of game fish. Bright wild flowers up to snow line.

Within the boundaries of Colorado alone are forty peaks, more than 14,000 feet high.

Utah possesses a number of lofty mountain ranges, deep canyons, and the Great Salt Lake.

Summer Excursion Fares

Ask for the booklets you want. They describe Colorado and Utah Rockies, the two National Parks—Rocky Mountain and Mesa Verde—also the six National Monuments.

Ask the local ticket agent to help plan your trip—or apply to nearest Consolidated Ticket Office—or address nearest Travel Bureau, U. S. Railroad Administration, 646 Transportation Bldg., Chicago; 143 Liberty Street, New York; 602 Healey Bldg., Atlanta, Georgia.

UNITED STATES RAILROAD ADMINISTRATION

Consolidated Ticket Office

67 Franklin Street, Boston, Mass.

100% Pure Turkish Tobacco

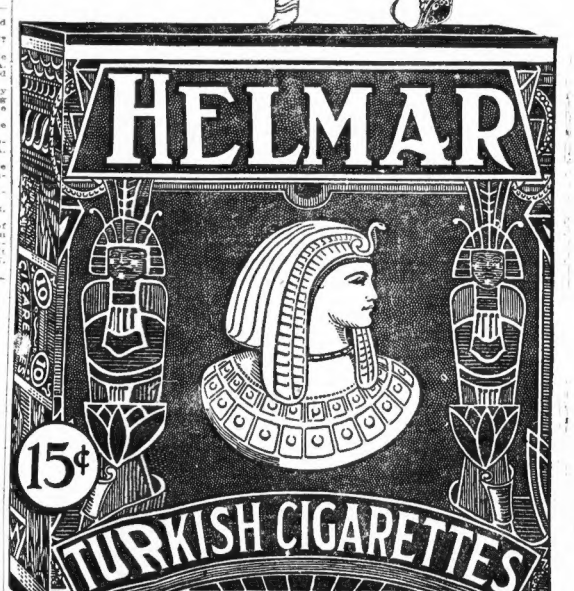

Every mail brings us the strongest voluntary indorsements of Helmar.

Not because they are Helmar—but because Helmar is 100% pure Turkish Tobacco—the Mildest and Best tobacco for cigarettes.

"Bundle" cigarettes, to be sure, contain a "dash" of Turkish—but a "dash" of Turkish, compared with 100% pure Turkish, is a joke.

We are talking plain—but it's the Truth.

Smaragyros Makers of the Highest Grade Turkish and Egyptian Cigarettes in the World

Quality-Superb

WILKINS HANGS HIMSELF IN JAIL

Physician Convicted as Wife Slayer Carries Out Plan to Be His 'Own Executioner'

Mineola, N. Y., June 30.—Dr. Walter Keene Wilkins, just convicted of wife murder and awaiting the death sentence, which was to have been pronounced on Tuesday, committed suicide in jail here by hanging.

The aged physician who was convicted by the jury Friday afternoon, after the jurors had deliberated for twenty-two hours, obtained a rope in some manner and probably concealed it beneath his clothing before asking his guards to escort him to the bathroom. There, while the backs of Guards John Mills and William Henderson were turned, he fashioned a crude noose, threw it about his neck, fastened the end of the rope to a pipe, kicked away the pail upon which he stood and was swinging when the guards discovered him. The noise made by the pail attracted their attention.

Mills and Henderson immediately cut down the swaying body and found the pulse still beating. They applied first aid and called for help. Other guards came hurriedly and Dr. Guy Cleghorn, the jail physician, was on the scene within a few minutes. He directed that other physicians be summoned from Nassau Hospital, but a short distance away, and requested to fetch a pulmotor.

It was 7:45 o'clock when Dr. Wilkins kicked the pail from under him. Less than ten minutes later the pulmotor was being used but with little appreciable effect.

A bulletin issued by the doctors as they worked over him, at 8 o'clock, said there was little hope. He died a few minutes afterward.

Throughout the afternoon the aged murderer busily wrote letters. It was only after he had committed to paper his last messages that he expressed a wish to go to the bathroom.

Every possible precaution was believed to have been taken to prevent the very thing which took place. Dr. Wilkins was too old and infirm for any apprehension to be entertained that he might try to escape, but that he might attempt to take his own life whether or not his conviction, as he claimed, was unjust was common belief. It was thought that, if guilty, as the jury had pronounced him, he would seek to cheat the electric chair and that, if innocent, as he vehemently asseverated, he would probably seek to end the unendurable humiliation by the shortest possible means.

NECK BROKEN BY FALL.

Dr. Wilkins' neck was broken by the fall of his heavy body.

Dr. Wilkins maintained his claim of innocence in at least one of the four letters written by him during the afternoon. Coroner Jones gave out brief quotations from one of the letters.

After reiterating his claim that he did not murder his wife the convicted man wrote:

"Mather thus he driven across the State of New York by Carmen Pinat, county detective, and delivered up to Sing Sing prison, I prefer to be my own executioner. Besides, if will save Justice Manning from looking into my face when he tells me I have had a fair trial."

One of the letters was addressed to Sheriff Phineas Seaman. The sheriff was expected to see that the body be cremated.

"There's $60 in my clothes which you can use for this purpose," the writer added.

PINNED UNDER AUTO, BUT ESCAPE INJURY

Unable to extricate the occupants of an automobile which had turned turtle after a collision with his own machine, M. H. Adams of No. 220 Adams street, Dedham, was forced early today to go for assistance to help him move the overturned car. Beneath it, uninjured save for minor cuts and a shaking up, the rescuers found Mr. and Mrs. William H. Bion of No. 23 Hillcrest street, West Roxbury. The accident occurred near the Common in Dedham. Mr. and Mrs. Bion were able to go to their home after they had been attended by a physician at a house nearby.

GIVEN ANOTHER CHANCE ON THE EVE OF DROUTH

In view of the impending drouth and the possibility that prohibition will reform him, the case of Patrick F. Hughes of Dedham, in Dedham District Court today on a charge of drunkenness for the fourth time within a year, was placed on file by Judge Emery Grover. "I trust that you will take advantage of this opportunity to turn over a new leaf," said the court. "Since you will not be able to obtain drink legally after today, I think you should have one more chance."

MOTORMAN SAVES GIRL'S LIFE WITH SNOW GUARD

The presence of mind of the motorman of an Elevated-Davis square car in lowering the snow guard prevented 8-year-old Marjorie Hall, daughter of George A. Hall of 14 Chester avenue, Somerville, from losing her life when she was struck by the car on Cross street, opposite Alston street, Somerville. The little girl was taken to the Somerville Hospital in an unconscious condition, where several stitches were taken in a cut on her forehead.

The little girl ran directly in front of the car, the fender knocking her down and pinning her underneath.

Found Dead in Bed

Mary Shapleigh, fifty-five, and single, of No. 78 F street, South Boston, was found dead in bed today at her home. Dr. David R. Hayes of No. 123 Dorchester street, South Boston, pronounced her dead, probably from natural causes.

DOROTHY RUSSELL, daughter of Lillian Russell, who has mysteriously disappeared from her mother's home in Pittsburgh.

Slight Newly-Weds at Harvard Summer School

Honeymooners if they expect to spend their coming hours in Harvard halls, in addition to pursuing their studies in the Summer school, are doomed to disappointment this year. The school for several Summers has been a mecca for newlyweds, as the Summer school authorities offered all the comforts of home to those who wished to take the six weeks' instruction at Cambridge.

But this year no special arrangement has been made in dire or Standish halls for married folks. The custom of the past few years in reserving a wing for them in one of these halls has been given up. The women of the school will be quartered in Gore Hall and eat there, while the men will room in Standish Hall and take their meals at Smith Hall. The authorities have provided a chaperon at Gore.

U. S. TO AUCTION TROPHY BOAT OF SPANISH WAR

Portsmouth, N. H., July 30.—The Spanish trophy gunboat, Don Juan de Austria, one of the fleet captured by Admiral Dewey in Manila Bay during the war of 1898, will shortly be on the market for sale by the Navy Department, along with the U. S. S. Dubuque, built at Morris Heights, N. Y., in 1898. Two other ships, the Eagle and Paducah, at the local navy yard are likely to go with the others.

With the exception of the Austria, these ships have for ten years or more been part of the mosquito fleet off the Cuban coast.

Issued Flying License

A civilian flying license has been issued by the joint army and navy board on aeronautic organization to W. F. Long, No. 80 Boylston street, Boston.

Jordan Marsh Company

Our Permanent Guarantees

We Guarantee the price of everything we sell to be as low as, and in many instances lower than, the same article can be bought elsewhere in New England.

We Guarantee the qualities and values of our merchandise in every case to be fully as good as, and in many instances better than, can be found in any other New England store.

NOTE—These guarantees are **not new**—they are as **old** as the business itself. Our care in applying them is as scrupulous as it is possible to make it. If, as sometimes happens in spite of the utmost care, a case occurs which has eluded our vigilance, **we would thank our patrons to call our attention to same, and the necessary correction will be immediately made.**

Jordan Marsh Company

LILLIAN RUSSELL SEEKS LOST DAUGHTER

Advertises for Word of Miss Dorothy, Who Is Mysteriously Missing from Pittsburgh

New York, June 30.—"Information wanted concerning the whereabouts of Miss Dorothy Russell, daughter of Lillian Russell—M. K."

This advertisement appearing in the personal column of a New York paper was the cause of much speculation among friends of Miss Russell and her mother, who is now the wife of Alexander P. Moore of Pittsburgh.

Interest in the mysterious advertisement was intensified by the fact that it was followed by announcement from Lillian Russell that her daughter was with her in Pittsburgh and was employed on her stepfather's newspaper in that city.

Dorothy Russell has frequently figured in the newspapers. Until a few years ago she was in vaudeville, but of late has not been seen on the stage.

WATER BOARD WORKERS ASK 20 PER CENT. RAISE

Members of Metropolitan Water and Sewer Employes' Union 384, in view of the high cost of living, have made a demand for a wage increase of 20 per cent, and the local has voted full power to its schedule committee to take any action necessary to bring about the desired advance in wages.

Maj. Shaw Lauds American for Aid in Recruiting

Editor Boston American.

Dear Sir:

Please permit me to express my sincere appreciation of the splendid help you and your paper have so generously extended to the Army in our two weeks' drive for recruits. The campaign has been a great success and we realize that it is in no small part due to our noon day rallies which, under your direction, were so ably handled and the publicity to which you so generously gave your columns.

June 28.

MAJ. F. B. SHAW.

JACK JOHNSON IN MEXICO GETS BY COLOR LINE

Jack Johnson, the ex-heavyweight pugilist, is in again.

This time he broke into the limelight in Mexico City. Since his departure from entertaining the grandees and bull fighters of Spain, the big colored pugilist has been spending his time in Mexico City.

Boosting along in his high-powered automobile with his white "wife beater" Jack Johnson has become one of the sights of Mexico's capital. Dressing of his being "picked" are numerous and with the amount of money Johnson throws daily in the gilded cafes of the southern capital.

The other day Johnson whizzed up to Sanborn's drug store, on Madero street, one of the principal thoroughfares of the city, and stopped into the Mexican drug store. Some fountain presided over by Walter Sanborn, formerly of Los Angeles, and who seemed to be classed as among Johnson's admirers.

Johnson ordered a chocolate sundae. Obviously refused to serve him on the ground that the trade of colored patrons was not desired. Johnson put up a strong argument on race equality, but to no purpose.

Scrambling into his car, he whizzed away and told the store clerks through the note end of the argument.

That was their opinion, though, for Johnson whizzed back again to the drug store cutting, this time accompanied by several Mexicans in uniform.

The party entered Sanborn's again and Johnson insisted on being served. The clerk was about to refuse again when Johnson's companion introduced themselves.

Then, once they said Mexican generals and they insisted on their friend being served and insisted on Sanborn's serving them, according to what the story has it.

In a Mexican general in Mexico City, in a Mexican general, even if he hasn't the price of a tamale, and as the Sanborn brothers wished to continue business without conflict with the authorities, the drug store management finally consented to serve Johnson and his force of the city and stopped into the Mexican friends.

JORDAN MARSH COMPANY The Store of Guaranteed Values

Misses' Imported Linen Suits

for those who are off for the Holiday

At 16.50

Vestee, blouse, belted and tailored styles.

Made of fine quality imported linen—and **guaranteed not to shrink.** Several of the styles may be worn as either a suit or a dress—and all are as carefully tailored as a woolen suit.

Summer Suits to "fill in" Vacation Wardrobe

New Imported **Ramie** Linen Suits, **16.50.**
New Palm Beach Suits, **16.50.**
New Wool Jersey Suits, **21.50.**
New Satin and Pongee Suits, **25.00.**

Misses' Summery Frocks

that offer unusual variety in style and material

Taffeta Frocks, Georgette Frocks, Satin Frocks, Tricolette Frocks, 13.75 to 75.00

Jersey Frocks, Tussah Frocks, Linen Frocks, Paulette Frocks, 12.75 to 35.00

Voile Frocks, Gingham Frocks Organdy Frocks, Cotton Georgette Frocks, 5.95 to 35.00

Who wouldn't look young and charming in a frock like the one sketched? Of crisp navy blue taffeta with row after row of ruffles trimming the skirt and a basque waist that ends in a splashing bow. **29.50.**

New Jersey Sport Dresses 18.50 and 25.00

In tailored and embroidered model in jacket and straight line styles. Mostly in tan, taupe and copen blue.

Jordan Marsh Company

11,000 LEPERS SEGREGATED IN PHILIPPINES

W. M. Danner, American secretary for the Mission to Lepers, announces that James B. Woodin, director of publicity for the Presbyterian church in the U. S. A., has been made a member of the American committee as a part of the committee's program in extending its world-wide influence.

The committee estimates that there are not less than 2,000,000 lepers in the world, of whom 6,000 have already been baptized as Christians. The committee aims to preach the gospel to the lepers, to relieve their dreadful sufferings and in time to rid the world of leprosy.

Dr. McKean reports that in the Philippines during the past eleven years 11,000 lepers have been segregated, and the former increase of 1,200 new cases a year has been reduced in the Philippines to almost nothing. The conviction is, therefore, that the segregation of the leper is the only sure method known for eradicating this, as yet, incurable disease.

STATE TO SPEND $5,000,000 ON ROADS THIS YEAR

The Massachusetts Highway Commission expects to spend a total of $5,000,000 on roads this year, according to a statement made by James W. Sullivan of the commission.

The commissioner says the $2,250,000 appropriation from the automobile registration which will be collected this year and the $2,750,000 bond issue authorized before last January 1 are now available for the work. Contracts are approximating from the Federal government.

INDIAN ENJOYS AIR FLIGHT, SO ENLISTS

Washington, June 30.—Claude Peairie, chief of Indian scouts in the American army, enjoyed his first air flight so much that he immediately enlisted in the army air service and expressed a wish to become an American army pilot.

In his flight he travelled from Oklahoma City to Fort Sill, a distance of seventy miles, in sixty-seven minutes, flying at an altitude of 3,500 feet.

Fresh and Fragrant

An Everyday Delicious Beverage

"SALADA"

Black, Green or Mixed . . .

Sealed Packets only at all Grocers . . .

JORDAN MARSH COMPANY

Sports Hats

No matter how fastidious your taste as to color—no matter how dainty or different may be the shade of the sweater you wish to match no matter what the size, or the shape you have dreamed of—

In fact, nothing matters in your choice of a Sports Hat—except that you make your selection here. A selection from the marvelously extensive display in our Sports Hats Salon insures a fashionably smart creation.

Wee Bands of folded Poplin, in a complete range of delicate shades, have been fashioned into hats that will crush up into a small space in the pocket of your motor coat, or in your suit case.

Hats of lovely satin and taffeta ribbons are classed among the sports hats, but they are quite nice and exquisite enough for any occasion from the morning wedding to the fashionable evening garden fete.

Corded Taffeta is stunning in the becoming large shapes which answer the purpose of a sun hat with most bewitching effect.

Panne Velvet in pastel shades has a sheen that makes the hat most attractive. For wear with the dainty voile frocks this model is ideal.

Smartness is emphasized in every line of the trim Hatter's Plush with the Milan brim.

Duck Crushers, ornamented with felt medallions, will fit into many of the summer-time outings with propriety and comfort.

In the felt Sweater shades there are Hinoki, and chain braid straws in the large floppy hats that young girls love so much.

Imported Milans come in a variety of stunning shapes with half and full cushion brims.

There are hand woven hats and hats that are hand embroidered; there are hats with the top brim of silk and the underbrim of straw, and vice-versa; there are uncommonly large hats that defy the services of a parasol, and natty little styles that will stick to your head regardless of the wind or of the fastest motor.

The selection of hats between 3.45 and 15.00 is unusually large and interesting.

Plenty of Charming New Skirts Ready for the Holiday

Worn with different blouses or sports sweaters, a separate skirt becomes the "spice" of variety in your wardrobe.

Tailored Gabardine Tub Skirts at 7.50

A button-front easy-to-launder model, in which material and workmanship is above the average; pearl buttons and new patch pockets are details of smartness.

Well-Designed Gabardine Skirts at 6.75

A new model of a very fine quality gabardine, with smart patch pockets and pearl button trimmings.

Plain Front Gabardine Skirts at 5.00 and 5.75

For the woman who prefers this style skirt—patch pockets, a wide belt and pearl buttons are noticeable details.

New Sedan Tricollette Sport Skirts 22.50

With charming belts and new tailored slit pockets—in rose, moss green, tan and copen.

New Satin Baronet Skirts 18.75

In white and rainbow colorings—with separate belts and smart sports pockets.

Khaki Tramping Skirts, with patch pockets, 2.95

Jordan Marsh Company

Shop Early—Only 3 Days Before the Holiday

FREE IRELAND WILL RISE TO POWER, SAYS CREEL

The Irish Question

By GEORGE CREEL,
Former Chief of the United States Bureau of Public Information.

PART VII.—Continued.

Copyright, 1919, by the McClure Newspaper Syndicate.

This is a "practical world," and never so "practical" as when some elementary proposition of equity is up for consideration and decision. Justice is rarely denied out of any lack of love for justice, but rather by reason of the fear that poor "impractical" justice will not be able to look after herself in a "practical" manner.

So, then, on many sides we hear the question, "Can Ireland stand alone?" Is the island large enough, are there people enough, and what of its resources, finances and general ability to make good as a nation among nations? "Practical" folk are worried about these things. England herself, highly "practical," is concerned no little.

As to size, Ireland qualifies easily, for the island is twice as large as Belgium, Holland, Denmark or Switzerland, and has an area in square miles almost equal to that of Serbia, Portugal, Greece or Bulgaria. As to population, Ireland has twice as many people as Norway or Denmark, a million more people than Switzerland, and about the same number of inhabitants as Serbia, Bulgaria or Greece.

IRELAND'S INDUSTRIES.

The industries of Ireland have been crushed, and its resources are far from full development, yet notwithstanding these handicaps, the following figures, showing trade in 1915, prove rather conclusively that the island is a going concern in itself and by itself:

Greece	$62,500,000
Bulgaria	75,000,000
Portugal	115,000,000
Rumania	205,000,000
Norway	210,000,000
Denmark	225,000,000
Sweden	375,000,000
Ireland	862,000,000

In the matter of finances, Ireland is paying today an annual tax revenue of $200,000,000, and as only $65,000,000 is spent on Irish government, the net profit to England is about $135,000,000 a year. The cost of government to the people of Switzerland is about $35,000,000 a year; in Norway it is $36,000,000, and in Denmark $27,500,000, and it is to be borne in mind that each of these three countries maintains an army.

The Irish insist that economy and honesty would cut their government cost to the Swiss, Danish and Norse figures, but even if this claim be put aside the surplus $165,000,000 that now goes to the English government would seem to remove any fear that an independent Ireland would have to adopt mendicancy as its profession.

These answers, concerned with population, trade and financial strength, are given by the Ireland of today, the Ireland that persists after seven centuries of oppression and persecution. There is another Ireland, however, that beckons to us from history—rich in its culture, blessed in its resources, resistless in its energies and initiative—needing only to be released from bondage to rise again to strength and power.

SHRINKING POPULATION.

In 1841, the poulation of Ireland was 8,175,124; in 1914, the last census, it had shrunk to 4,375,554. Despite natural increase, a nation drained of half its people in seventy-three years! If the Irish case against England rested on this one count, the verdict is assured.

The story of this tragic shrinkage—wars of extermination in which women and children were not spared, famine, pestilence, evictions, amazing cruelties—has been told in previous chapters; what has not been set down is the record of rapacity, the dingy chronicle of industrial greed, how English rule minted Irish blood and sweat; how English business crushed Irish business, an attack by bookkeepers and lawmakers even more terrible in consequences than the extirpations of Cromwell.

The effects of this policy were noted by Lord Dufferin in 1867: "From Queen Elizabeth's reign until the union the various commercial confraternities of Great Britain never for a moment relaxed their relentless grip on the trades of Ireland. One by one, each of our nascent industries was either strangled in its birth, or handed over, gagged and bound, to the jealous custody of the rival interests in England, until at least every fountain of wealth was hermetically sealed, and even the traditions of commercial enterprise have perished through desuetude."

A modern voice, that of Sidney Brooks, the well known English writer, completes the record with this frank confession: "One by one we deliberately strangled her (Ireland's) incipient industries. Woolens, glass, cotton, sail cloth, sugar refining, shipping, the cattle and provision trade—all went."

ERIN'S SHIPPING.

Mr. Brooks' reference to shipping may sound amusing today, but as late as the sixteenth century Ireland was a sea power, Erin's ships sailing the seven seas, carrying the fine linens and serges and silks of Irish manufacture to the markets of Spain, France and South America, and even gaining Mediterranean trade in competition with the far famed weavers of Florence.

Galway was a greater port than Liverpool, and second only to London in shipping, and the harbors of eight Irish cities were thick with masts flying every known flag. English law after English law, however, struck at the very existence of Irish shipping. Irish merchants were even forbidden to use ships not built in England, port after port was ringed around with prohibitions, and by 1600 Ireland, the island, was about as much of a marine power as Switzerland.

ATTACK ON CATTLE TRADE.

The cattle trade was next selected for attack. As Catholics were not permitted to own land, and as even tenure under lease was short and uncertain, tenants were afraid to run the risk of cultivation and turned naturally to the raising of livestock.

It was not long until Irish beeves captured the English market, so by act of Elizabeth Irish cattle were declared a "nuisance," and between 1663 and 1670 successive statutes and orders prohibited absolutely the exportation of Irish cattle, sheep and swine. Barred from shipping on the hoof, the Irish began to kill at home, and in time built up a brisk provision trade with France, Holland, the American colonies, and particularly with the West Indies.

This in its turn, was wiped out, and while salted meat managed to escape until 1776, a drastic embargo in that year crushed this remnant of a once flourishing industry. The hides of the beasts seemed to give a chance for profit, but no sooner did the trade shown signs of life than English law prohibited the exportation of Irish leather.

Blocked in everything else, the Irish now gave their pastures over to sheep raising as the base of a woolen industry that soon had its artisans in hundreds of homes as well as in factories. It was not long, however, before English wool merchants commenced to agitate for "protection," and in 1698, under William the Third, the Irish woolen industry was destroyed at a blow by the imposition of exorbitant export duties. In Belfast alone 40,000 people were thrown into idleness, and about 100,000 in the south of Ireland.

EXPORTS BANNED.

William, doubtless ashamed of his complicity in the shameful transaction, decided to build up a linen industry in Ireland, and in 1698 Louis Crommelin, a Huguenot refugee, was brought to Belfast and made "overseer of the Royal Linen Manufactory of Ireland."

But mark the discrimination in this aid! When the Catholics of the South and West of Ireland commenced to turn their attention to linen, the English government arbitrarily ruled against any extension, holding that the industry must be confined to Ulster.

In 1758 the growing Irish trade in sail cloth, canvas and cordage was killed by the imposition of duties; when Ireland built up a cotton industry, giving work to 30,000 people, the English Parliament imposed penalties on any person using cotton goods in Great Britain unless made in Great Britain; when the indomitable Irish turned to glass making, for Ireland has many of the necessary raw materials, legislation under George II prohibited Ireland from exporting glass to any country whatever. In rapid succession followed the destruction of such industries as gunpowder, hats and ironware.

Dublin was once a great publishing centre, some fifty plants turning out books that supplied the American colonies [illegible] almost exclusively, as well as selling the world over. Export duties closed down these plants, and in the same manner forty paper mills, in prosperous operation on the banks of the Liffey, were put out of business.

Even as industries were crippled or crushed outright, so did English law stand like a stone of Sisyphus in the way of any development of the natural resources of Ireland.

Under the sod of Erin lie great beds of iron and coal, there are also copper deposits, some of its clay is the finest in the world for pottery, chinaware and tile making, while Irish territorial waters teem with fish of every kind. It comes as a surprise indeed to learn that as far back as 1672 there were 6,000 blast furnaces in operation in Ireland, giving employment to 25,000 workers.

Charcoal was the fuel, but when the exhaustion of their forests turned the attention of the Irish to coal and peat, the English prevented development, and the industry died. Even today there is no railroad to the Irish coal fields, while the peat reserves of Ireland—5,400,000,000 tons are equally denied development by the opposition of English mine owners who insist upon a monopoly of the Irish coal market.

To be continued in next Thursday's Boston American.

MRS. BELLA TOUCHETTE DUFFY of Cambridge, who has entered her perfect eight-inch foot in a London Cinderella contest for a slipper of pure gold.

This is Mrs. Duffy's beautifully formed foot, which won the Boston American's contest for a golden slipper eight years ago in competition with 60 other entrants. She says her feet are as perfect now as then. She wears a No. 1 shoe and her ankle and calf are shapely and well proportioned.

WOMAN OF TINY FEET IN WORLD CONTEST

Mrs. Duffy, Winner of Boston American Golden Slipper, Enters London Competition

Believing she has the smallest and most perfect feet of any woman in the world, Mrs. Bella Touchette Duffy of 254 Broadway, Cambridge, has entered the Cinderella contest conducted by a London newspaper in which a slipper of pure gold is the prize.

Mrs. Duffy is the pretty little blonde woman who won the Boston American's famous Cinderella contest eight years ago in which the award was a golden slipper. She says that her feet are as small and perfect today as they were when, at nineteen, she won the contest conducted by the American.

A Boston American reporter who measured her foot learned that it is just eight inches long—the same as it was eight years ago. She wears a No. 1 shoe and considers that a trifle too large. Her ten-year old daughter Gertrude wears one size larger. Although she has an unusually tiny feet, Mrs. Duffy has a shapely and well proportioned ankle and calf.

Two of the women against whom Mrs. Duffy will compete in the London golden slipper contest are Daphne Pollard, an English girl and Frances White, an American.

"I am convinced that I am well qualified to enter the London Cinderella contest," said Mrs. Duffy to a Boston American reporter. "The fact that I won the Boston American Cinderella contest eight years ago and that my feet are just the same size now and just as perfect as they were then, leads me to the conclusion that I have an excellent chance to win the European contest.

"One of the things I most cherish in my home today is the slipper of gold presented to me by the Boston American after the board of judges had declared that my feet were smaller and more perfect than any of the other sixty women whom they examined.

"Small feet seem to 'run' in my family. My mother can wear a No. 2 shoe. My sister wears a No. 2 and my four-year-old son, Robert, has exceptionally small feet.

"Because of the smallness of my feet I have great difficulty in buying shoes. There is only one store in Boston that I know of where they keep that size in stock and it never has but a few pairs on hand. As a result I frequently am compelled to have my shoes made to order and consequently pay more for them than the average woman does."

Hold Memorial in Quincy

English Ivy Lodge, Daughters of St. George of Quincy, held a memorial service in Doble's Hall, Quincy. The Rev. William Grainger of Christ Church delivered the memorial address.

78 HARVARD MEN GRADUATE IN ENGLAND

Douglas Lawson and Minot, Wallace and Smart Among Those Who Studied Abroad

Today is graduation day for approximately 2,000 officers and enlisted men who have been studying in educational institutions in Great Britain, of which number seventy-eight are Harvard men. Among these are Captain Douglas Lawson, '13, son of Thomas W. Lawson, the financier, who is at Oxford, and Lieutenants Henry W. Minot, Donald J. Wallace and Paul Smart, former athletes.

A partial list of Harvard men and the colleges at which they are studying follows:

Sergeant H. A. Andrews, LL.B. '15, Inns of Court; Captain H. M. Angell, Gr. '14-15, Oxford; Sergeant A. F. Arnold, Sp. '04-07, University of London; Captain M. W. Banton, [illegible] '16-17, University of London; Sergeant [illegible] F. Beal, '17, Cambridge; Sergeant J. H. [illegible], Gr. '15-16, University of Edinburgh; Captain G. Benet, Med. '14, University of [illegible]; Lieutenant C. E. Blake, LL.B. '14, Cambridge; Lieutenant U. U. Blalock, Law '19, Trinity College, Dublin; Sergeant F. W. Blase, Gr. '15-16, University of London; Lieutenant F. Boyer, '16, Cambridge; Lieutenant Lowell F. Bradford, A. M. '13, Oxford; Lieutenant E. P. Carver, Jr., '13, University of London; Lieutenant C. W. Chenoweth, A. M. '13, Oxford; Lieutenant L. S. Chichester, '16, Cambridge; Sergeant J. D. Clark, Gr. '16-17, Oxford; Lieutenant A. E. Cooper, Gr. Bus. '14-15, Oxford; Lieutenant D. W. Davies, A.B. '05, John Innes Horticultural Institution, London; Private G. C. Davies, A.M. '12, University of London.

Sergeant M. E. Davies, Law '16-18, Oxford; Lieutenant M. H. Davies, Law '15-17, Inns of Court; Lieutenant A. L. Deutschman, '14, Inns of Court; Lieutenant Charles Douglas, '17, University of Birmingham; Lieutenant [illegible] M. Driver, '17, Cambridge; Captain P. W. Dunbar, '12, Oxford; Captain R. T. Eaton, '12, Cambridge; Lieutenant F. W. Ecker, '18, Cambridge; Lieutenant J. A. Emery, '17, Oxford; Lieutenant H. L. Fair, Gr. '16-17, Oxford; Corporal J. R. Fleming, '15, University of Manchester; Lieutenant T. A. Fritchey, Gr. Bus. '15, University of London; Private P. M. Fulcher, A.M. '17, Oxford; Private A. M. Geer, '19, Oxford; Lieutenant John Harper, '16, Cambridge; Sergeant W. W. Hathaway, '18, University of Wales, Aberystwyth; Captain W. E. Hess, Law '15-17, University of London; Major C. Howell, Jr., Law '15-17, Oxford; Sergeant D. E. Hudson, Law '16-18, Oxford; Private H. A. Johnson, '15, University of London; Regimental Sergeant-Major F. W. Kent, Law '15-16, Cambridge.

Lieutenant [illegible] Kirkpatrick, Ll. '16-17, Oxford; Private H. L. Knapp, Law '13-14, Inns of Court; Captain P. D. Koontz, Law '15-17, [illegible]; Sergeant J. W. Lambeth, Jr., Gr. [illegible] '16-17, University of London; Lieutenant [illegible], '18, Cambridge; Captain Douglas Lawson, '13, Oxford; Sergeant Keith Lorens, '12, Oxford; Lieutenant E. W. Lathrop, '16-17, University of London; Lieutenant W. R. Leigh, '14, University of London; Lieutenant A. B. McClancy, Law '16-17, Cambridge; Lieutenant W. E. McPheeters, A. M. '17, Cambridge; Lieutenant E. M. Martin, '18, Cambridge; Private F. A. May, Dent. '12-15, University of London; Lieutenant H. W. Minot, '17, Oxford; Lieutenant J. S. Moran, '17, Cambridge; Lieutenant T. A. Morgan, '18, Oxford; Lieutenant T. D. Nesbit, '15, Oxford; Private [illegible] Norton, '14, University of Edinburgh; Private Dudley Poore, '17, Cambridge; Major A. S. Boyce, Law '15-17, Oxford.

G.O.P. SKEPTICAL OF HITCHCOCK "RECESS"

Believe Plan Is Plot for Immediate Ratification of Peace Treaty

By Universal Service.

Washington, June 30.—Republican Senators look with doubt on the proposal of Senator Gilbert M. Hitchcock, minority leader, to arrange for an adjournment of the Senate from August 1 to October, or if this cannot be brought about, a ten days' recess beginning as soon as President Wilson addresses the Senate upon his return to this country.

The reason for the doubt with regard to the first proposition lies in the fact that it is believed the adjournment is a tempting bait to assure immediate ratification of the peace treaty.

Senator Hitchcock has informed his colleagues that he sees nothing to prevent such an adjournment, as practically all pressing legislation will have been attended to by that time.

Nevertheless, the Republicans think that the most pressing matter for the Senate's consideration is the peace treaty and that more than a month will be consumed before final action can be taken on it.

If strategy is the reason that moved Senator Hitchcock to say that the Democrats are agreeable to an adjournment it will not accomplish anything in the ranks of the Republicans, according to certain Republican Senators. The opposition to the League of Nations covenant is standing pat, they say, and will continue to do so.

With regard to Mr. Hitchcock's second proposal—a ten days' recess—the same opposition is apparent.

FIREMEN PROTEST POLICE IN PROPOSED BUILDING

Portsmouth, N. H., July 30.—If the firemen have their way the police department headquarters will not be part of the proposed new fire station which has been authorized by the City Council. The firemen are protesting because they do not want to be disturbed by drunks. The police say it is a business proposition for the city to save money and that the firemen should not be allowed to dictate the matter, besides when the station is ready for the fire fighters "moose fighters" will be strangers in the building.

The reliance that womankind has learned to put in crackers is being well illustrated at the teas being given for returning soldiers and sailors.

Every woman in the [illegible] has in her pantry a generous supply of the National Biscuit Company's always useful and universally accept[ed] [illegible]

Nettie, a comely young woman yeoman of the Navy, still in uniform, found herself unexpectedly entertaining a company at tea [illegible] uptown home the o[illegible] including sever[al] [illegible] a battleship [illegible]

She h[illegible] every [illegible] vate[d] [illegible] bisc[uits] [illegible] te[a] [illegible] D[illegible]

O[illegible] edged w[illegible] mona and Lo[illegible] Some bruised lea[ves] [illegible] tom of the basket, [illegible] emitted a delicate fragran[ce] [illegible] charm to the delightfully fla[vored] sugar-filled wafers which they supported.

There was no question about the complete success of Nettie's discovery, as the fragrance of the fresh [illegible] which she served added to the inviting repast.

[An]other favorite at the tea hour—and one sees them almost as much [illegible] [lun]cheon—is the N. B. C. Graham Cracker. It seems indispensable in modern housekeeping. People have been so thoroughly [illegible] about the thousands of [illegible] Graham flour that [illegible] value is a mat[ter] [illegible]

[illegible] determine [illegible] busi[ness] [illegible] won[en] [illegible] the [illegible] [illegible] of [illegible] Gra[ham] [illegible] called [illegible] Graham [illegible] breakfast—[illegible] and cheese for [illegible] It makes a more [illegible] combination than bar[illegible] and cheese. I knew a man [who return]ned from France recently. [illegible] found it very difficult [to pro]cure bread that was either [pal]atable or digestible. He had recourse to N. B. C. Graham Crackers.

TUESDAY ALL DAY

DOUBLE Merchants Legal Stamps

DOUBLE Merchants Legal Stamps

In conjunction with our reasonably low prices the giving of double legal stamps means an additional 5% discount on every dollar you spend here.

Filled Books Redeemed for Cash or Merchandise

GILCHRIST Co.
THE STORE OF PROGRESS

PEACE after war. Rest after labor. Know what they mean to a soldier who has come home; read Lieut. Coningsby Dawson's great story. Read the other narratives of men and women who have endured and conquered in both war and peace. Read the sparkling fiction, the exclusive fashions, the great household departments. Then you will know why women everywhere, in a rising tide that is the wonder of the publishing world, are sweeping from the newsstands each big issue of a publication that is more helpful than ever. You also need—

GOOD HOUSEKEEPING

Secure Your JULY Copy Today

A Good Habit to Get Into

How much of this paper do you get full benefit from? There is certain news which interests you. There are special articles which you find valuable. But do you read *all* the advertisements *regularly?*

Here is a source of opportunity for all our readers. These merchants are sending their business messages to you through this newspaper. And they want *you* to know what they have to sell.

Always look over these "messages" carefully whether you want to buy anything at the time or not. Keep track of what the stores and manufacturers are offering and when some need does come up you will know just where you can get the best value for your money.

Save the time and energy required to shop around from one place to another. Know where you're going and what you're going for before you go. To know the best stores, start now to get the habit of reading *all* the ads in this newspaper every day.

No. 19

SUBMARINES TO SCOUR SEA FOR WAR SALVAGE

Plans are now being made for the employment, on a large scale, of a special type of submarine in salvaging part of the 22,000,000 tons of material that were sent to the bottom of the sea during the war.

Thus the instrument through which so much destruction was wrought will itself be the means of reclaiming some of the enormous waste represented in the cargoes of torpedoed ships now resting on the floor of the ocean.

Boston marine engineers, as well as members of the profession elsewhere, are watching the progress of the development of the salvaging submarine with the greatest interest, and it is confidently predicted that its performance will open up an enormously profitable field.

Much of the material sunk during the war is, of course, too beyond all hope of recovery, but a good share of the $5,000,000,000 worth of cargo was sunk in tidewater and can be salvaged. The salvaging submarine is able now to operate at a depth of 300 feet, whereas 180 feet has been the limit at which the old-fashioned diver can work.

BOTTOM PAVED WITH COAL.

It is not alone in the reclamation of the vast quantities of material lost in the war that the salvaging submarine will be valuable. Bottoms of deep parts of world are paved with material which can be salvaged repeatedly on both coasts of the Atlantic, the result of the countless sea tragedies of the years.

The stretch of water from Boston to Norfolk, for instance, has been called the world's greatest coal field. So many times have been the sinkings of coal barges in the years that the bed of the ocean there is paved with coal to northern points that it might almost be said that the ocean bottom along these routes is paved with coal. In one week last Winter 40,000 tons went down in Long Island sound alone.

Coal is only one of many materials which are not affected by water, iron and steel and other materials can remain under water for years without injury, as they corrode only when exposed to air.

Even cotton, it is said, can be salvaged profitably after a long stay in the water. A filmy growth forms on the outside of the bale, protecting the interior from damage.

Many of the ships struck down by submarines during the war were laden with food supplies. Most of this food was packed in such a form and in such a manner that it will "keep" indefinitely, even at the bottom of the sea. Food which had remained on the bottom of the ocean for four months has already been salvaged.

MAY FIND OLD TREASURES.

Aside from the purely commercial aspects of the employment of the submarine in salvaging, it opens up romantic possibilities that challenge the adventurous. Many who have read the Stevensonian treasure hunt had passed, but the salvaging submarine promises to bring it back, for the annals of shipping are replete with instances of the loss of vessels bearing precious cargoes of gold and silver and jewels.

These piles of untold wealth in the caverns of the sea are the property of whosoever takes them, for it is an immemorial law that "finders is keepings" in the business of sea salvaging.

If some of the half-legendary stories of these lost treasure ships are true, the fortune contained in them would make the owner of the adventurous submarine finding and salvaging them rich beyond his wildest dreams.

Thayer McNeil Company
SUPERIOR
Play Shoes
For the Children

THIS sturdy play shoe is adapted for the active child, superior for beach wear as well as country, being flexible and has the great advantage of being made of our PLASTIC LAST, which has the approval of the leading orthopedic surgeons.

Price, 8 to 10½ . . . 3.75
Price, 11 to 2 . . . . 4.00

Children's SOCKS 45c
In solid colors and colored tops

Thayer McNeil Company
47 Temple Place. 15 West St.

View the thrilling aerial combat and fireworks from the spacious and beautiful grounds of the
VILLA NAPOLI
Motor Inn—Nantasket Beach
CABARET-DANSANT
Lobster-Chicken Dinners
Screened Verandas Swept by Cool Ocean Breezes.
14 Acres of Beautiful Grounds—Ideal for Outings.

Amusements.

B.F.KEITH'S
THE WEEK BEGINNING MONDAY MATINEE
ALL STAR BILL
FRISCO with LORETTE McDERMOTT AND HIS JAZZ BAND
RIGOLETTO BROS. BERT FITZGIBBON Dickinson & Deagon George Moran and Charles Mack Farrell & Co. Musical Johnsons CHILSON-OHRMAN

BRAVES FIELD
"The Home of Big Things"
TOMORROW AT 3:15
BRAVES vs. PHILLIES
Tickets at Wright & Ditson's
FIREWORKS
By Amer. Fireworks Distributing Co.
JULY 4TH, 9 P. M.
Note—No other fireworks will be given in Boston that night.
PRICE—55 and 83 CENTS
Tickets at Wright & Ditson's

HENRY JEWETT PLAYERS
Second Week of the Morrison of Errors
TWO PAIRS
Evgs. 8:15 Mat. Tues. Thur. Fri. & Sat. 2:15
COPLEY Theatre Plaza Back Bay 1918
Evgs., Fri. and Sat. Mat. 25c to $1.50
Pop. Mat. Tues. & Thurs. Best Seats $1
Seats Down Town, Filene's and Jordan's

POPS SYMPHONY HALL TONIGHT
Boston Symphony Orchestra of 60 Symphony Players
Agide Jacchia, Cond
Cooling Refreshments. Popular Music
25c, 50c, 75c, 1.00 Tel. B. B. 4187

GORDON'S OLYMPIA
GEO. WALSH in "Pettie Dee Dee" —VAUDEVILLE!

LANCASTER Continuous 12-10.55
Norma Talmadge in "The New Moon." Alice Laroady in "Slats, Ltd."

GRACEFUL Oriental dancer, Kyra, to head her own troupe in performing before the new Griffith film, "The Fall of Babylon."

The Griffith notion of using living actors to create atmosphere for his screen dramas, which was tested by the pantomimists before the commencement of "Broken Blossoms" at the Colonial, will be continued tonight when "The Fall of Babylon" is shown by Kyra and her troupe of Oriental dancers.

Kyra heads a little company of classic and Oriental dancers who have made a reputation in the west. She will appear in person with her followers and dance before the screen drama "The Fall of Babylon." Kyra will endeavor to revive the lost Babylonian dances.

ONE DEAD, 2 HURT AS AUTO PLUNGES INTO STREAM

North Clarendon, Vt., June 29.—An auto in which Vergennes, Vt., where they were planning to attend the funeral of a sister, Leonard F. Lehoup, aged thirty-one, a contractor of Worcester, Mass., was killed; his brother, Ulysses, was badly injured about the body, and a nephew, Carleton L. Lehoup, received a fractured jaw and a dislocation of the right shoulder blade when the touring car in which they were riding crashed and skidded by the dead man, crashed through the railing at the entrance of a covered bridge over Cold River and plunged into the bed of the stream, twenty feet below. The injured men were also from Worcester.

No one witnessed the accident, but it is supposed that Leonard Lehoup was killed outright, as his neck was broken and his body thrown clear of the car.

SUES BAY STATE ROAD FOR $50,000 FOR MAN'S DEATH

The Bay State Street Railway Company has been sued for $50,000 by Cordelia Lafrocque of Lowell, administratrix of the estate of Henry Labrecque of Lowell. It is alleged that on October 2, 1918, while the deceased was walking on Rogers street, Tewksbury, he was struck by a car and received injuries from which he died three days later.

AGIDE JACCHIA CONSIDERED BY LOS ANGELES

May Conduct New Symphony Orchestra Backed by Son of W. A. Clark

Agide Jacchia, the gifted and popular conductor of the pop concerts of the Boston Symphony Orchestra for the past three seasons, is being seriously considered for the post of conductor of the new Symphony Orchestra of Los Angeles. Several telegrams have passed between the organizers of the new orchestra and officials of the Boston Symphony Orchestra relative to the subject. It is understood to persons close to the situation that Mr. Jacchia is the most likely candidate thus far considered and that his chances of appointment are excellent.

W. A. Clark, Jr., son of the copper magnate, is the active backer of the orchestra being organized in Los Angeles. It is said he will spend $100,000.

During the thirty-four years of the existence of the pops in Boston no conductor has more successfully led the Summer season concerts as Mr. Jacchia. He is a musician of the finest class, and is in the front rank as a composer. He is forty-four years of age and was a favorite pupil of Mascagni, the great Italian composer, at the Pesaro Conservatory. At the age of twenty-three Mr. Jacchia became an operatic conductor. He first came to the United States in 1899 with Mascagni's opera company. He conducted at the Academy of Music, New York, for a season and then at the Century Theatre, New York. He came to the Boston Symphony from New York.

LIVE WIRE KILLS BOY ON TOP ELECTRIC POLE

Braintree, Vt., June 29.—Seventeen-year-old Hiram Wilson, son of Mr. and Mrs. F. W. Dillon of Sunbury Hill, was instantly killed while doing stunts on an electric light pole of the Hortonia Power Company near his home.

Another boy, Norman Reish, had climbed the pole and caught hold of the lower wire, which was dead. Hilton, not to be outdone, climbed to the top of the pole and took hold of the upper wire, which carried 2,300 volts. He dropped to the ground and breathed but two or three minutes. He was dead when Dr. E. J. Cray arrived.

Beside his parents the boy leaves a brother and a sister.

4 HURT IN AUTO CRASH AT SOMERVILLE; DRIVER HELD

Two women and two men were injured when an automobile operated by Herbert P. Buchanan of 315 Fellsway West, Medford, overturned after colliding with a machine operated by Jacob Appel, of Somerville avenue and Prospect street, Somerville.

The injured were Miss Grace Callahan, 127 Austin street, Cambridge; Mrs. Margaret Quinn, 1,191 Cambridge street, Cambridge; Charles McLaughlin, Medford, and Buchanan. The two women were removed to the Cambridge Relief Hospital for treatment. Buchanan was arrested on a charge of operating an automobile while under the influence of liquor. Both machines were wrecked.

HONEY HAZZARD CHARGED WITH $6,000 THEFT

Released on $10,000 Bonds, Faces Court Today; Miss Puffer Claims Goods

Aver, June 29.—Charged with the larceny of goods valued at $6,000 from his former fiancee, Miss Mabel E. Puffer, "Honey" Hazzard was to be arraigned in the district court here before Judge Warren H. Atwood today. Thus the romance of the wealthy white woman and her negro sweetheart is brought to a dramatic close.

Hazzard was arrested in Lowell and released in $10,000 bonds following an attempt by George H. Wilson, counsel for Miss Puffer and her temporary guardian, to locate many articles of value which he claimed were stolen. He had shortly before the note merely announced their intention to wed.

"HONEY'S" HOME RAIDED.

Hazzard's home here was raided by the police in search of some of the valuables Miss Puffer is alleged to have given him.

The list penned Miss Puffer enumerated the valuables and money she had signed over to Hazzard. The woman alleged that she had turned over a large amount to Hazzard in addition and ended up by giving a long list of other valuables that had either been given Hazzard or to members of his family.

Then Mr. Wilson set out to find Miss Puffer and promptly found the money. It was not until after a long conference with his client, during which the bride-elect cried and told him everything, and after he had searched the missing articles at Sands Point, that Mr. Wilson left satisfied that he had enough to carry out a warrant charging the negro with the larceny of the money.

At his request Judge Atwood issued the warrant. Chief of Police Patrick J. Scully, accompanied by Mr. Wilson and Attorney John D. Carney, who was retained as counsel for Miss Puffer's relatives, started for Lowell, where Hazzard has been staying for the past week, to make the arrest. They returned to Aver empty handed. Hazzard was not there. It was stated that he had gone to Boston with his brother. They left the warrant with the Lowell police and the man was arrested later.

Immediately on receiving word that Hazzard had been arrested Chief Scully went to the Hazzard home with a search warrant. And there he found scores of articles which Miss Puffer had stated had passed from her hands to the Hazzards. There were clocks, a phonograph, old and valuable furniture, old china, a gold watch, jewelry and other articles, purses, laces, a toilet set, glassware and many other pieces of personal property. These articles were immediately removed to the police station.

IGNORANT OF MONEY.

Mrs. Hazzard, the accused man's mother, and his sister, a Mrs. Roland, were the only ones present at the time the search was made. They looked over the articles without much protest, but when questioned about the money they declared they knew nothing about it. Miss Puffer stated that besides the money she had taken from various banks and turned over to Hazzard, she gave him a number of gold pieces.

FAILS IN NON-STOP FLIGHT TO BOSTON

Washington, June 29.—Lieutenant Ralph K. Johnson, who left Arcadia, Fla., to attempt a non-stop flight to Boston, was forced to land twenty-three miles from Newbern, N. C., after having covered approximately half of the distance. The plane was wrecked in landing. Johnson will make another attempt from Arcadia soon.

WILL OF F. E. GLEASON OF LEXINGTON ALLOWED

The will of Frederick E. Gleason of Lexington, who died May 8, has been allowed. Mrs. S. Louise Gleason of Lexington, widow of the deceased, has been appointed executrix. The estate is valued at $20,000.

SPRINGFIELD THIEVES CHLOROFORM COUPLE

Springfield, June 29.—Augusto Bartolucci of No. 117 Summer street complained to the police that a burglar broke into his house and after chloroforming him and his wife ransacked the house, finally getting away with $15, which was in his trousers pocket.

Mahogany Lamp and Shade $29.50

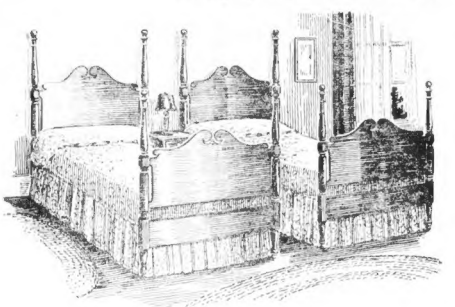

COLONIAL MAHOGANY
$32

Further evidence of how Paine merchandising combines beauty of design with worthwhile quality, to sell at a moderate price.

An important offering in itself, but of far greater concern when regarded as a *signboard* pointing to Paine's great storehouse of all the good grades of Furniture, Rugs, Draperies, Lamps and other decorations for America's homes.

Colonial Mahogany Bedsteads, *as illustrated*, rich dull finish, twin or full size, each $32. Bureau, mahogany finish, $45. Chiffonier, $39. Old Fashioned Rag Rugs, 4x7 feet, $8. Quaint ruffled Muslin Curtains, $3.75 pair—Material for a most effective Colonial Bedroom.

Paine Furniture Company
Arlington Street near Boylston Street

Amusements.

COLONIAL TONIGHT
TWICE DAILY HEREAFTER
THEATRE COOLED BY ICED AIR.
AT LAST
COOLEST PLACE IN TOWN
A NOVELTY FOR THE JADED THEATRE-GOER
D. W. GRIFFITH'S
SUPER SPECTACLE

D. W. GRIFFITH

THE FALL OF BABYLON
A DUPPLE ROMANCE OF AN ANCIENT DAY

CONSTANCE TALMADGE

A RARE COMBINATION OF THE MIGHTIEST PRODUCTION OF THE SCREEN WITH DIVERSIONS OF THE SPOKEN STAGE
INCLUDING LIVING ACTORS, DANCERS, SINGERS, NOVEL STAGE EFFECTS AND ENSEMBLE NUMBERS
A BALLET OF LIVING DANCERS
INCLUDING KYRA HERSELF
THE MOST SENSATIONAL OF ALL ARTISTES OF TERPSICHORE
SYMPHONY ORCHESTRA
PRICES: Nights: 75c to $1.50—Thousand Seats at 50c, 75c and $1
Mats.: 25c to $1.00—Thousand Seats at 25c and 50c

Amusements.

The King Is Dead—Long Live the King!
Even while the requiem of John Barleycorn is being celebrated appropriately tonight at
THE PALM GARDEN
AT
PARAGON PARK
AND
PEMBERTON INN
WITH A DINNER DE LUXE ($5.00 P. P.) AND HOLIDAY FESTIVITIES.
A La Carte Service if Desired
A greater monarch of amusement is being crowned there.
A REAL BATTLE IN THE AIR
Real flying aces—real battle planes—Fireworks from moving planes. Visit
NANTASKET BEACH
Every battle may be the last—see it now.
Personal direction Lieut. Mark C. Hogue, R. M. A.

Amusements.

MAJESTIC THEATRE—Twice Daily at 2:15 8:15
PRICES: NIGHTS, 50c, 75c, $1.00 MATINEE TODAY, 25c, 50c, 75c
Because a Maniac Wrote

HAS INFLICTED A LIVING DEATH ON THOUSANDS OF WOMEN
A FILM OF CARNALITY LET LOOSE

Amusements

THE COOL
TREMONT THEATRE
Daily Matinees 2:15. Evgs. 8:15
MARY PICKFORD in DADDY-LONG-LEGS
A FIRST NATIONAL ATTRACTION
The Only Boston Presentation
Prices 25c, 50c, $1.00, $1.50
Don't Fail to Visit Mary Pickford's Miniature Studio in the Lobby.
Personally Offered by Mr. Nathan H. Gordon
A Special Concert Every Sunday Night

PLYMOUTH THEATRE
Pop. Mats. Thurs. and Sat. Best Seats $1
THE FIREFLY
ONLY MUSICAL SHOW IN BOSTON
NEXT WEEK FLORODORA

BOSTON THEATRE Continuous
BERT LYTELL in The Lion's Den
Frank Burt & Myrtle Rosedale; Foley & O'Neil; Countess Verona; Cecil & Bernice; Ray & Frank Doran; Kinograms.

ST. JAMES Continuous 1:30 to 10:30
ROBERT WARWICK in "THE CROSS ROADS OF NEW YORK"

Amusements

WARNING!
OH, BEAUTIFUL WOMAN!
CONTINUE TO BE A BEAUTIFUL WOMAN. LET GOOD HEALTH AND THE ADMIRATION OF YOUR FRIEND BE YOUR CROWNING GLORY. KNOW THE TRUTH AND
OPEN YOUR EYES
IT CONVEYS A MESSAGE THAT WILL STARTLE YOU
SAM S. SHUBERT THEATRE
MESSRS. LEE & J. J. SHUBERT, MANAGING DIRECTORS
4 Times Daily Mats. 1:45 and 3:30 Nights 7:45 and 9:15
Prices 25c and 50c at All Performances
NOW A SENSATION IN NEW YORK
RESERVED SEATS MAY BE SECURED IN ADVANCE FOR FIRST SHOW BOTH AFTERNOON AND NIGHT
PREPARED UNDER THE SUPERVISION OF THE UNITED STATES PUBLIC HEALTH SERVICE.

POOR JOHN!
All His Sorrowing Friends Are Invited to Come to
JOHN BARLEYCORN'S WAKE
WHICH WILL BE HELD
MONDAY EVENING, JUNE 30, 1919
Beginning at eight o'clock and continuing throughout the evening at both the
Hotel Brunswick and the Hotel Lenox
L. C. PRIOR, Managing Director
There will be dancing throughout the evening, continuously.
Make reservations early. The telephone numbers are:
Brunswick, Back Bay 2601 Lenox, Back Bay 2680

WALDRON'S 2:15 CASINO 8:15
THE GLOBE TROTTERS
BOWDOIN SQ. THEATRE CONTINUOUS
DOUGLAS FAIRBANKS in "Knickerbocker Buckaroo." TOM MIX in "Across the Line." 3 Vaudeville Tonight. Extra Acts.

GLOBE Continuous 12-10.55
Blanche Sweet in "THE WHITE PEACOCK." Arthur Ashley in "THE AMERICAN MAID." Comedy—Alice Brady in "Intolerable Isaac."

PROVINCE
MARY MACLAREN in "The Amazing Wife," other first-run

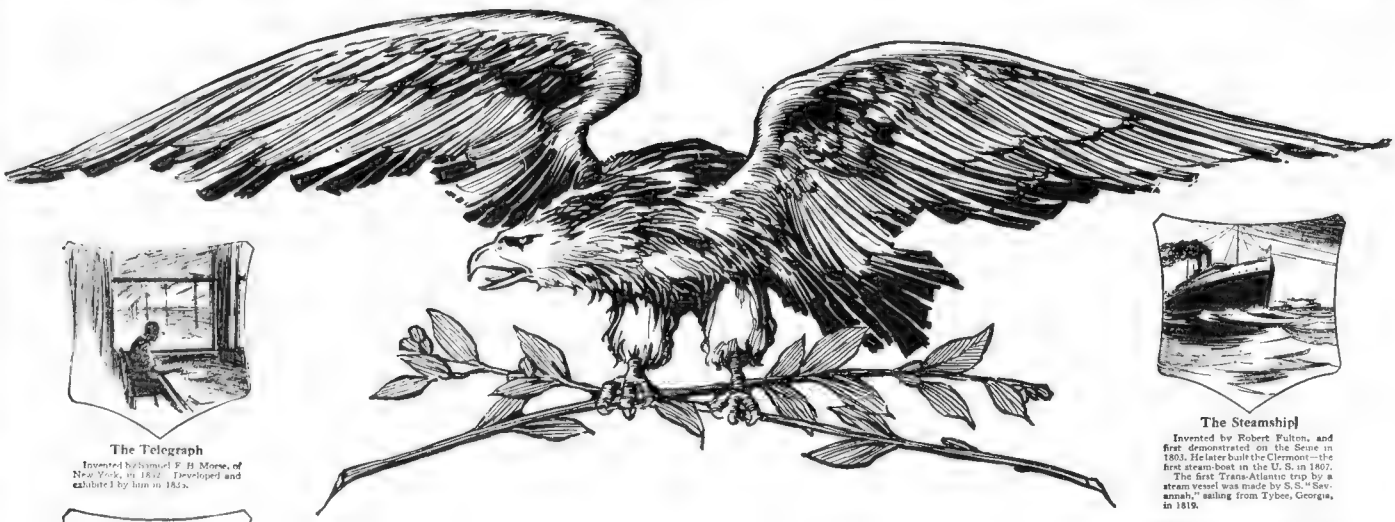

The Telegraph

Invented by Samuel F. B. Morse, of New York, in 1832. Developed and exhibited by him in 1835.

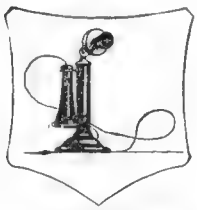

The Telephone

Invented by Alexander Graham Bell, and first exhibited at Philadelphia in 1876. It was invented some years prior to that date.

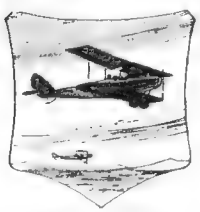

The Aeroplane

First flown at Kitty Hawk, N. C., on Dec. 19, 1903, by the Wright Brothers. Distance covered 800 feet. Compare this with the Trans-Atlantic flight of the NC-4 by Lt. Commander Albert C. Read, U. S. N., completed May 31, 1919.

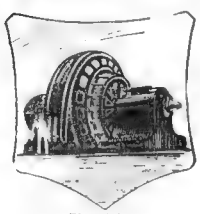

Electricity

The most important applications of the force have been made by Thomas A. Edison, of Orange, N. J. The great inventor was born in 1847.

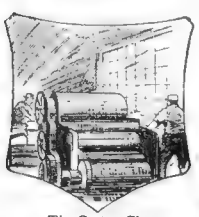

The Cotton Gin

This great saver of time and labor, which did so much for the industry of the country, was invented by Eli Whitney (1765-1825).

The Steamship

Invented by Robert Fulton, and first demonstrated on the Seine in 1803. He later built the Clermont—the first steam-boat in the U. S. in 1807.

The first Trans-Atlantic trip by a steam vessel was made by S. S. "Savannah," sailing from Tybee, Georgia, in 1819.

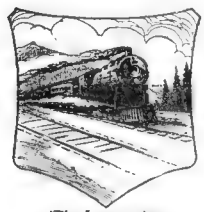

The Locomotive

Invented by George Stephenson, in 1829. Its real development in this country was carried out by M. W. Baldwin, of Philadelphia.

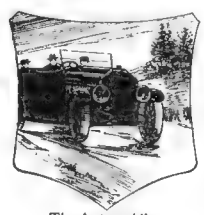

The Automobile

Developed in the United States by George B. Selden, who first demonstrated his vehicle in 1874.

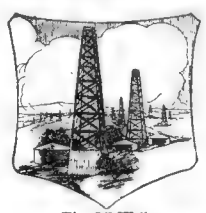

The Oil Well

First conceived and demonstrated by Col. E. L. Drake, near Titusville, Pa., in 1859. That year's production in the U. S. was 2,000 barrels of oil. The present annual output is several millions.

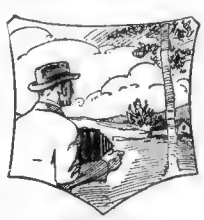

Photography

The first photographs taken in the United States were made by Prof. John Draper, of New York. Later improvements were made by Talbot in 1841. The gelatino-bromide process (instantaneous photography) was invented by Dr. Maddox in 1871.

Welcome, Peace!

CIGARS UNITED

EVERY citizen of this great Republic can be justly proud of his country's record in the World War now happily brought to a final conclusion by the signing of the Peace Treaty.

With a unity of purpose that not only drew from the world at large its acknowledgement of our unselfish devotion to the highest ideals, but surprised even ourselves when the supreme test came, we have shown as never before the strength of our national character.

It has been said, we were so engrossed in business affairs that we were suspected of being no better than a country of "dollar chasers." The War has seen that reputation of sordidness lived down. Throughout the trying crises of the War the higher aims of justice, humanity and honor have led us on to the lofty goal where Right enthroned makes of Might a servant, not a Master.

No war job was too big for us, no obstacle so insurmountable, no sacrifice so fearsome that we could not face it with forces of *men, might and money*, made resistless by a lofty conception of the noblest use to which they can be put.

Now for the glorious rewards of Peace!

Let us show that national character is as strong in Peace as in War.

First of all, let us show it in the unity of spirit which gave us and our Allies a victory in arms.

Let every mother's son of us find his appointed post and fill it valiantly. Let every man with his shoulder to the wheel strain for a united prosperity, keeping always in mind, as one with another we resume our peaceful lifework, those ideals of fairness which alone make for lasting success.

To the United States, first, last and all the time let us dedicate our lives, our fortunes and our sacred honor.

To this pledge of loyalty to home and country, let us all subscribe anew, that we may worthily share in a Peace we helped to win, and that in our American citizenship thus preserved from aggression, we may rejoice with all the love men should have for a home and country that are the best the sun shines on.

UNITED CIGAR STORES CO.

G.O.P. SENATORS OPPOSE A RECESS

Proposal by Hitchcock to Adjourn Will Be Fought by League Opponents

Washington ... Senators ... Senator Gilbert M. Hitchcock ... adjournment of the senate ... August ...

The ... the fight with re... the first proposition ... the ... adjournment ... tempting ... the peace treaty.

Senator Hitchcock has informed his ... nothing to ... legislation ...

LEAGUE OPPONENTS STAND PAT.

... for the Senate's consideration ... peace ... League of Nations ...

DEBATE TO BE CONTINUED.

... the President would be compelled ... answer ... of the ... and his answers to his opponents ...

It ... of the Republicans ... League ... compelled a halt in the League fight will have been ... and every ... will be clear for action.

So, if Senator Hitchcock attempts to bring about ... adjournment ...

CHARGE ATTEMPT TO ENTER LIQUOR STORE

Thomas Morris of George street, William Queeney of Norfolk avenue and Charles Magwood of Norfolk avenue were before Judge Albert F. Hayden in Roxbury court today charged with an attempt to break and enter the liquor store of Joseph Travers at No. ... street ... Sunday morning. The three were arrested near the store by Patrolman William T. McDonald of the Dudley street station who marched them to the station at the point of his revolver. Their cases were continued and they were held in bonds of $500 each.

15 FINED FOR GAMING UNDER THEATRE STAGE

Fifteen young men rounded up beneath the stage of the Olympia Theatre, Bowdoin square, early Sunday morning, where a card game is alleged to have been in progress, were fined by Judge Burke in Municipal Court today. Two of the men were fined $10 for gaming and the remainder thirteen were fined $5 for being present at the game. The arrests were made by Police Sergeant Flaherty who entered the theatre by way of an adjacent roof after other policemen had surrounded the building.

ATTACKED FATHER WITH BABY IN HIS ARMS

John Coyle of Quincy was in the Roxbury court today before Judge Hayden charged with assault upon Charles Shearn of Oneida street, South End. Shear was on the upper level of the Dudley street Terminal with his baby in his arms when Coyle, it was testified, attacked him. Patrolman Green of the East Boston Station struggled with Coyle for some time before he finally overpowered him. Coyle was given two months in the House of Correction and appealed.

ALLEGED PICKPOCKET HELD IN $1,000 BONDS

An alleged pickpocket, Guiseppi Santori of Somerville avenue, Somerville, was arraigned before Judge Hayden in Roxbury Court today for alleged larceny from Jacob Wasserman of Dorchester. It was testified that Wasserman felt a hand in his pocket and grabbed Santori. The latter pleaded not guilty and his case was continued till July ... He was held in $1,000 bonds.

TWO HELD FOR ALLEGED ASSAULT IN ASTOR ST.

John F. Hughes of Dell avenue, Roxbury, and William Hildreth of Marcella street, Roxbury, appeared before Judge Hayden in the Roxbury Court today charged with assault with intent to rob Thomas Doneluk of Astor street, Back Bay, early Sunday morning. The two men were chased by the police to Haviland street. They by the police to Haviland street. They till next Monday.

DORCHESTER GIRL TRIES SUICIDE WITH POISON

Mildred Royer, nineteen, of No. 26 Cameron street, Dorchester, attempted suicide last evening by swallowing five corrosive sublimate tablets. She was found unconscious in the house by her mother, Mrs. Mabel O'Brien, and was taken to the City Hospital where she was placed on the danger list.

THE MUTTONHEAD CLUB

CHARGE POLICE 'PLANTED' DRUG

Action Against Officials May Follow Acquittals After South Boston Raid

As a result of the acquittal of John ... Mrs. Adelle Shaw ... and Mrs. ... Bassett of South Boston ... charges growing out of ... King brothers' flat at No. ... street, South Boston ... against ... King brothers ... The cases were tried before two juries.

ALL FOUND NOT GUILTY.

Verdicts of not guilty were returned on all charges. John King and ... were found not guilty ... possession ... where a drug was found.

Police Captain ... twelve police officers testified against the quartet. The ... witnesses were ... Patrolman ... Mowan.

John King ... is a ... Mrs. Shaw ... at the ...

They were defended by Attorneys John ... and Albert ... During the trial Attorney ... charged that the arrests were made as the result of spite on the part of the police because ... written to the ... complaining that the South Boston officers were ...

WOMAN SUSPECTS "PLANT."

The King brothers ... stand that they ... tobacco and said they did not know what morphine ... were. They testified they have lived in South Boston all their lives.

Mrs. Bassett testified that Officer Mowan had met her on the street several times and invited her to step ... accused ... the drug ... She testified ... a paper ... raid and ... then asked her ... told him she did not ... policemen participated ... the apartment. They were in the house 2½ hours.

Bill to Punish Profiteers

A bill making profiteering ... necessaries of life a crime, and the perpetrator liable to a fine of $1,000 or imprisonment for two years, has been reported in the Senate by the Committe on Legal Affairs.

KEMPURE
The Universal
DISINFECTANT
ECONOMICAL SAFE SURE
25¢ 50¢ $1.00
Trial Size 10¢
"Protects Health!"

General Edwards Is Awarded Honors by the French

Major-General Clarence R. Edwards has been awarded the Cross of the Legion of Honor and the Croix de Guerre with palm by the French government. This information was brought to army headquarters today by ...

Art Lovers Dedicate $50,000 Theatre at Peterboro, N. H.

Peterboro, N. H., June ... Music and art lovers from every state in the union gathered in Peterboro to assist in the dedication of the new $50,000 ...

New Standard Retail Price List of Nemo CORSETS

Effective July 1, 1919

It has become imperative to advance prices on Nemo Corsets in accordance with the following Price List, because of the constant increase in the cost of materials and labor.

Adhering to our established policy never to deteriorate the high standard of Nemo quality, and at the same time to keep them within reach of the popular demand, we have tried to adjust prices accordingly.

By comparison, you will find that the intrinsic value represented in Nemo Corsets is far above that of any other make, while the invaluable Hygienic-Style-Service, for which they have become famous, is still given entirely free of charge.

SELF-REDUCING SERVICE	
No. 361	$4.00
311	4.50
312	4.50
355	5.00
318	5.50
319	5.50
320	5.50
322	5.50
323	5.50
326	5.50
344	5.50
402	7.00
403	7.00
505	7.00
506	7.00
523	7.50

MARVELACE SERVICE	
No. 610	$7.50
611	7.50
612	7.50
1611	12.00

BACK-RESTING SERVICE	
No. 309	$5.00

WONDERLIFT SERVICE	
No. 552	$7.00
553	7.00
554	7.00
555	7.00
556	7.00
558	7.00
559	7.00
995	12.00
998	13.50

KOPSERVICE	
No. 335	$3.50
301	4.00
305	4.50
356	4.50
300	5.00
511	6.50
512	6.50
752	10.00
992	10.00

EXTRA SIZES 38 TO 44

No. 322...$6.50; 403, 506, 554 and 555...$8.00; 523...$8.50

KOPS BROTHERS, New York

U. S. MARINES IN RIOT AT BREST

Several French and Americans Wounded in Brawl in Seaport Town

By International News Service

... fight between French and American ...

... declaring they were searching for Americans ...

GAS COMPANY AWNING FIRED BY CIGARETTE

Gets Pension After 55 Years' Work for B. & A.

... street, Dorchester ... employed by the road ... years in continuous service ...

TAKEN TO HOSPITAL IN SPECIAL TRAIN

JUNKMAN IDENTIFIES ALLEGED ASSAILANT

What is Washington Doing to Your Business?

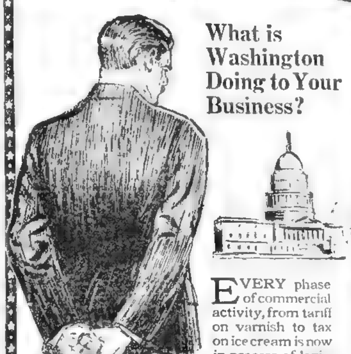

EVERY phase of commercial activity, from tariff on varnish to tax on ice cream is now in process of legislative change.

The program of Congress this year touches definitely and intimately the business of every individual.

Your business may be affected overnight. The successful man is the one who gets the jump on the other fellow by knowing *what is about to happen.*

To furnish this information in the language of one business man to another is the function of THE NATION'S BUSINESS, a monthly magazine published for business executives by the United States Chamber of Commerce.

The leading article this month is "It's Up To Congress" a close-up of national legislation from the business man's standpoint.

"Where is God's Country?"

HOW Franklin K. Lane ...

"How the Reds Do Business"

A MANUFACTURER, ... Braley—in the July ...

And twenty other articles—now on the stands.

WHETHER your business is little or big, whether you are an employer or employe, THE NATION'S BUSINESS is your magazine. It is more than a magazine—it's your partner on the job for you in Washington. And it costs only twenty-five cents. Buy it this month and every month. On principal newsstands.

THE NATION'S BUSINESS

THE MAGAZINE FOR BUSINESS EXECUTIVES

Drink Coca-Cola

DELICIOUS and REFRESHING

You can't think of "delicious" or "refreshing" without thinking of Coca-Cola.

You can't drink Coca-Cola without being delighted and refreshed.

The taste is the test of Coca-Cola quality—so clearly distinguishes it from imitations that you cannot be deceived.

Demand the genuine by full name—nicknames encourage substitution.

THE COCA-COLA CO.
ATLANTA, GA.

Sold Everywhere

SHOWING TODAY AT YOUR FAVORITE HOME TOWN MOVING-PICTURE THEATRES

BRIGHTON — BRIGHTON

CAMBRIDGE — GORDON'S CAMBRIDGE

DORCHESTER — FRANKLIN PARK; STRAND

EAST BOSTON — GORDON'S

FALL RIVER — EMPIRE FALL RIVER

HYDE PARK — FIRST RUN HYDE PARK PHOTOPLAYS — Mae Marsh in ...

HOLYOKE — SUFFOLK — All Star Cast ... Latest Comedy, Weekly News and others.

LOWELL, MASS. — "Secret Service Special." Chas. Ray in "The Busher" ...

MALDEN — MALDEN ORPHEUM

MEDFORD — MEDFORD 2.15 & 8.00

ORIENT HEIGHTS — ORIENT GARDENS — New Feature Photoplay, Latest Comedy and Others.

ROSLINDALE — GORMAN'S

ROXBURY — SHAWMUT THEATRE

SOUTH BOSTON — CONGRESS HALL THEATRE — New Pictures, Serials, Comedy, News and Others.

SPRINGFIELD — Bijou THEATER — All Star Cast Feature, Latest Comedy and Other New Pictures.

WOBURN — THE WOBURN — MARY MACLAREN in "The Amazing Wife," other features.

JACK DEMPSEY

DEMPSEY'S OWN STORY

JAMES J. CORBETT

HUGH FULLERTON

DAMON RUNYON

MULDOON THINKS CHAMPION MAY BE UNDERTRAINED

By WILLIAM MULDOON

Toledo, June 30.—Willard paid us a visit, and as soon as he was

WILLARD NEVER BE BRIGHT

MISTAKE MADE

TIME TOO SHORT

HAS TRAINED ENOUGH

TO TAKE BEGIN AWAY

MAY BE EXCEPTION

May Iron and Steel Exports

Boston Wool Shipments

CANADIAN TOP SPEED

BIG LAST BOXING

When the old gang gets together they always have a good time. Young Dempsey, North end, will open a barber shop in Revere beach. Soon Ted is at Everett with Marie and there you are for Sunday.

(Copyright, 1919, by Boston Mail Syndicate.)

LATEST PHOTOGRAPHS OF CHAMPION JESS WILLARD IN TRAINING

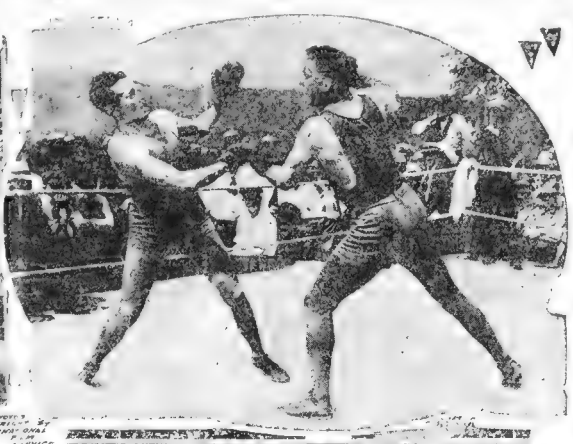

DEMPSEY TO FORCE BATTLE FROM TAP OF THE GONG

BY JACK DEMPSEY

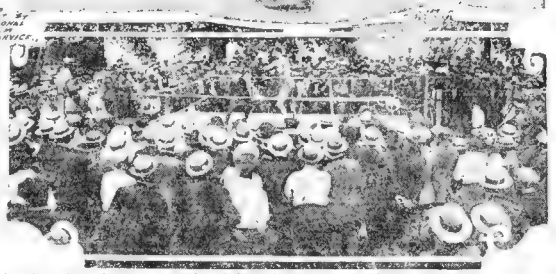

Crowd watching champion going through his training stunts, and (above) Willard starting a right hook for the head.

HARRY CARLSON MEETS KLOBY TONIGHT

FENWAY A. A. SELECTIONS

Young Kloby to beat Harry Carlson

Jack Mansfield to beat Billy Edwards

Young Cahill to beat Johnny Mason

Young Dempsey to beat Charley Kline

By JACK CONWAY

"TWO AND THREE"

"PUTTING THE NEXT ONE OVER"

WITH "DUGS" DAER

THE DOPE.

D

A

J

I

I

W

J

D

I

I

W

I

O

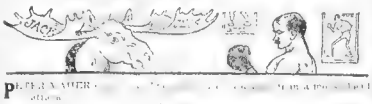

P

B

A

W

I

A. E. F. CREW WILL RACE FRENCH EIGHT IN HENLEY

FIGHT EXPERTS SWARMING IN TOLEDO

Never in History Has There Been a Greater Gathering in One Place

By DAMON RUNYON

Staff Correspondent Universal Service

SEE LEADS BATSMEN IN INTERNATIONAL LEAGUE

Eaton Ties Kramer

Your Last Opportunity to Buy Bottled Goods

A FEW VALUABLE ITEMS OF LIGHT WINES AND BEERS Remaining After Our Auction. These Goods

WILL BE SOLD AT AUCTION PRICES

Stock Up Now or Never — Last Day to Prohibition

Don't Miss This Opportunity of Your Lifetime!

LAST CALL! BUY TODAY!

Richardson's

ESTABLISHED 1861

645 Atlantic Ave. Opp. South Station

Open Until 11 P.M. Tonight

All Our Remaining Stock of Light Wines and Beers Will Be Closed Out Monday at $2 a Bottle. Come Early.

Cushing Process

580 Washington Street Opposite Avery St.

166 Canal Street, Near North Station

"BUGS" BAER

AMERICAN SPORT SECTION

NICK FLATLEY

JACK CONWAY

J. B. GILLOOLY

Indoor Sports

Copyright 1919 by International Feature Service, Inc.

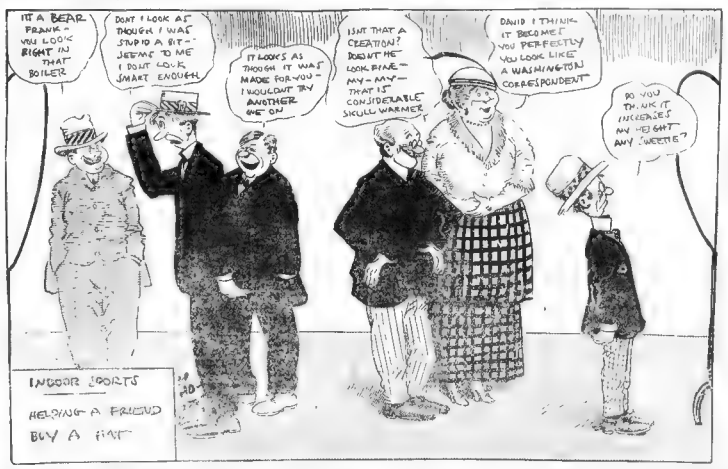
IT A BEAR FRONT - YOU LOOK RIGHT IN THAT BOILER
DONT I LOOK AS THOUGH I WAS STUPID A BIT - SEEMS TO ME I DONT LOOK SMART ENOUGH
IT LOOKS AS THOUGH IT WAS MADE FOR YOU - I WOULDNT TRY ANOTHER ONE ON
ISNT THAT A CREATION? DOESNT ME LOOK BRAE - MY - MY - THAT IS CONSIDERABLE SKULL WARMER
DAVID I THINK IT BECOMES YOU PERFECTLY YOU LOOK LIKE A WASHINGTON CORRESPONDENT
DO YOU THINK IT INCREASES MY HEIGHT ANY I WEETE?
INDOOR SPORTS
HELPING A FRIEND BUY A HAT

By Tad

Stupid Is Some Catcher

BRAVES SLASH WITH GIANTS ONCE MORE.

How to Play Baseball

By HUGH S. FULLERTON.

WALTHAM BOY TO COMPETE IN ALLIED SHOOT

DORCHEN II. IS WINNER IN SOUTH BOSTON RACE

Chief Meyers Quits

FUTURE BABE RUTHS, HERE'S CHANCE TO GET HOMER

SAILORS GET JUMP BUT ARE BEATEN, 6-3

WINCHFSTER SAILORS AN SOLDIERS TO PLAY

Braves Win Easily

Newport, R. I., June 30.—The Braves defeated the Trojans, 17 to 2, in a loosely played game.

BASEBALL SUMMARY

NATIONAL LEAGUE

Standing of the Clubs

Games Today

Yesterday's Results

AMERICAN LEAGUE

Standing of the Clubs

Games Today

Yesterday's Results

NEW ENGLAND LEAGUE

Standing of the Clubs

EASTERN LEAGUE

Standing of the Clubs

INTERNATIONAL LEAGUE

SOUTHERN ASSOCIATION

CAMELS meet your fondest cigarette fancies in so many *new ways*—they are so unusual in flavor, so refreshing, so mellow-mild, yet so full-bodied—that you quickly realize their superior quality, *and*, become a Camel enthusiast!

Camels are unlike any other cigarette you ever smoked. Their expert blend of choice Turkish and choice Domestic tobaccos gives you so many delights! It not only assures that wonderful smoothness and refreshing taste but it eliminates bite and harshness! And, you smoke Camels without any unpleasant cigaretty aftertaste or unpleasant cigaretty odor!

No matter how fond you become of Camels! Smoke them liberally! *They never will tire your taste!* The blend takes care of that!

Compare Camels with any cigarette in the world at any price!

R. J. REYNOLDS TOBACCO COMPANY, Winston-Salem, N. C.

18c a package

Camel Cigarettes

This Day in History June 30, 1919

THIS is the anniversary of the establishment by Congress of Yosemite Valley in 1864 as a national park. This great preserve embraces some of the finest scenery in the world. It is seven miles long and from one-half to one mile wide.

While Doubt Stands Still, Confidence Can Make a Fortune

Magazine Page

Uses of Plaster of Paris

PLASTER of Paris kept in a bottle may be found useful. Small holes in walls are quickly mended with a little plaster mixed with water. Combined with glue, all kinds of china may be mended. It will withstand heat, dry quickly, and the surplus on the edge can be scraped off.

HEARTS OF THREE

Jack London's Last Novel

STIRRING TALE OF HUNT FOR PIRATES' GOLD

Young New York Millionaire, Lured by Tales of a Central American Adventurer, Sets Sail on a Most Thrilling Cruise

The theme of this story was suggested to the author by Charles W. Goddard

"C

He Departs Reluctantly

More Lies

Ready for Torres

CHAPTER XXII

I

Little Orientals as Carpenters

An Interesting Scene in the Mission School at Hiroshima, Japan, Where Useful Trades Are Taught

Many Maids of Many Minds About Husbands

H

Many minds, many minds. The

American readers who sent an-

Wants a Little Courting

"A man may love a woman for her looks, but a

Choose a Good Son

Must Be Ambitious

"I Saw Him First"

"How shall I select my husband" That sounds like a business proposition. If so, I would select that one away over yonder. He seems rather modest and retiring, is not trying to attract any special attention, doesn't seem so dead sure of being snapped up first. But something about him attracts me. "Success is stamped on his forehead." Mark that one taken, please. I saw him f

Mrs. M. J. B. T., Jamaica Plain.

A Good Final Test

life companion in my mind is

final test. Not merely should I be happy without him."

M. T. S., Cambridge.

Summer Hats and Skirts

By Rita Stuyvesant

A

transation from the spring models promises to be a pleasant

prettily cool

means. What could

these lovely new cool ones."

Most picturesque was a lovely skirt of organdie in the fashionable lettuce green color worn with a hat of the same shade and a plain white blouse. The skirt was hemstitched in bands about five inches wide and finished with a deep hem at the bottom. A broad belt of the organdie was trimmed with a double row of small pearl buttons on either side of the front.

extremely individual. The pockets

crude design and the hem was outlined with three rows of "darning stitch," done in the scarlet worsted.

Hand crochet flowers in pale blue

used at the left as a corsage and also at intervals on the cuff hem,

Advice to the Lovelorn

By BEATRICE FAIRFAX

How Long Shall She Wait?

DEAR MISS FAIRFAX

T

Is He Fascinated?

DEAR MISS FAIRFAX

I

Everything Desirable

DEAR MISS FAIRFAX

I am sixteen

good looking. A

but willing to dis

able. I know it is

pleasant for him.

him not to go with

he does not seem to care for me as he always does when we are alone. Answer, please.

Miss Fairfax

tell whether your feeling is really love or not.

BROKEN-HEARTED SIXTEEN.

THE man you describe seems to

He is twice your age and

parents were quite right in paying a step to his attentions to a girl of your age and I hope you will turn your attention to getting an education instead of a lover. As for the man, he is not worth discussing.

Looking Ahead

man who wants to marry you

money." Romantic Young Lady: "Money. He says me a cluster diamond ring." Practical Father: "Yes, I know. But has he any money left?"

The Love Gambler

A NEW SERIAL BY A FAMOUS WRITER

David DeLaine, War Hero, Is Left Fortune Provided He Marries a Certain Girl

By Virginia Terhune Van de Water

CHAPTER XXII.

H

Not Very Soothing

(To Be Continued.)

Lazy Life During Hot Months Causes Lazy Liver

AT no other time is the girl so constant a companion of her mother as when she is emerging into womanhood. There are so many questions to ask; so much she needs to know.

And school is over. Here is now a lazy, inactive, careless life. No wonder she is not always as lively and as well as she should be at her age. Let the mother inquire if the bowels are functioning properly, for there lies the basis of good and poor health.

It will usually be found that a laxative is needed, and none will give safer and quicker relief than Dr. Caldwell's Syrup Pepsin which is just a combination of simple laxative herbs with pepsin. Taken tonight, it acts freely and pleasantly in the morning. The head is again clear, the body light. There is renewed interest in life.

A dose of Syrup Pepsin now and then is almost a necessity for everyone in hot weather. A bottle can be bought at any drug store for 50c and $1, the latter being the family size, or a free trial bottle can be had by sending your address to Dr. W. B. Caldwell, 480 Washington St., Monticello, Ill.

DR CALDWELL'S **Syrup Pepsin**

The Perfect Laxative

Exquisite

Nadina Face Powder

Flesh
Pink
Brunette
White

Resinol

the *tested* skin treatment

"Resinol is what you want for your skin-trouble—Resinol to *stop* the itching and burning—Resinol to *heal* the eruption. This gentle ointment has been so effective for years in treating eczema, ring worm, itching, burning rashes, and sores, that it has become a standard skin treatment. It contains nothing that could irritate the tenderest skin."

Your druggist will also tell you that Resinol Ointment is excellent for relieving the smart and burn of mosquito bites, and insect-stings. It soothes and cools skin burned by wind or sun. All dealers sell Resinol Ointment.

Men who use Resinol Shaving Stick find soothing lotions unnecessary.

Krazy Kat

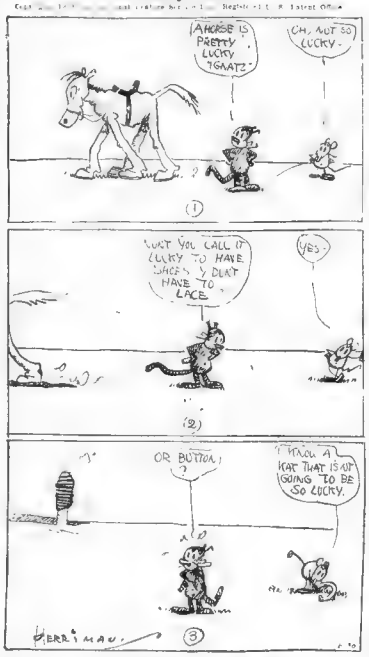
AKORSE IS PRETTY LUCKY 'GNATZ?
OH, NOT SO LUCKY.
DON'T YOU CALL IT LUCKY TO HAVE LACES 'N DON'T HAVE TO LACE.
YES
OR BUTTON.
I KNOW A KAT THAT IS NOT GOING TO BE SO LUCKY.
HERRIMAN

BRINGING UP FATHER

By George McManus

WHILE MAGGIE IS TAKING HER NAP I'LL SNEAK OUT FOR AWHILE-
HERE NOW GIVE UNCLE HIS HAT
ME LIKE HAT
NIX, JOCKO, MAKE UP YOUR AUNT MAGGIE!
WOW!
?

JERRY ON THE JOB

One Frame More or Less Is Nothing to This Bird

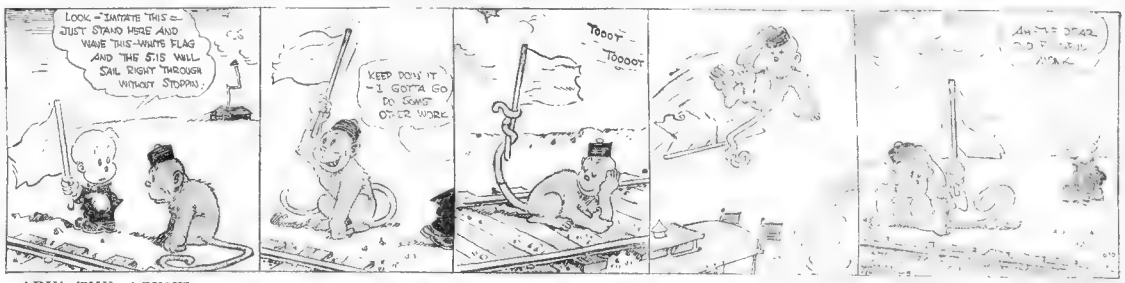
LOOK—IMITATE THIS— JUST STAND HERE AND WAVE THIS—WHITE FLAG AND THE SHIP WILL SAIL RIGHT THROUGH WITHOUT STOPPING.
KEEP DOIN IT —I GOTTA GO DO SOME OTHER WORK.
TOOOT TOOOOT

ABIE THE AGENT

Abie Is Just Full of Fun

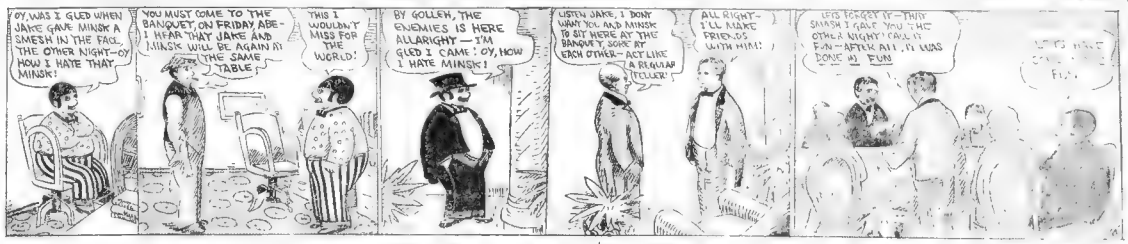
OY, WAS I GLED WHEN JAKE GAVE MINSK A SMESH IN THE FACE. THE OTHER NIGHT—OY HOW I HATE THAT MINSK!
YOU MUST COME TO THE BANQUET, ON FRIDAY ABE— I HEAR THAT JAKE AND MINSK WILL BE AGAIN AT THE SAME TABLE
THIS I WOULDN'T MISS FOR THE WORLD!
BY GOLLEH, THE ENEMIES IS HERE ALLARIGHT — I'M GLED I CAME! OY, HOW I HATE MINSK!
LISTEN JAKE, I DONT WANT YOU AND MINSK TO SIT HERE AT THE BANQUET, SCARE AT EACH OTHER— ACT LIKE FRIENDS WITH HIM!
ALL RIGHT— I'LL MAKE FRIENDS WITH HIM!
A REGULAR FEELER!
LETS FORGET IT—THIS SMASH I GAVE YOU THE OTHER NIGHT! CALL IT FUN—AFTER ALL, IT WAS DONE IN FUN
LETS MAKE FUN

POLLY AND HER PALS

They're Both on the Fringe of Society

IS IT A FACT THAT FRINGED STOCKINGS IS THE STYLE, POLLY?
I'LL SAY THEY ARE!
GOODIE! GOODIE! ALL THINGS COMES TO HER WHOM WAITS!
I WONDER WOTS DELIGHTED OUR DELICIA
FRINGE!

BOOBY HATCH

He Evidently Is an Accomplished Player

JUST COME TO THINK OF IT I NEED SOME MUSIC FOR MY PIANO!
YESSIR-I JUST GOT SOME MUSIC IN FRESH TODAY-THE LATEST THING IN SONGS—
NEW SONG - HIT — WHAT GOOD IS ALIMONY ON A LONESOME NIGHT?
HERE'S CLASSIC- FOR TWENTY CENTS
TRY THIS ON YOUR PIANO
OH I'M FURTHER ADVANCED THAN THAT- WHY LAST WEEK I PLAYED A PIECE THAT COST FIFTY CENTS. HAVENT YOU GOT SOMETHING FOR ABOUT A DOLLAR?

HON AND DEARIE

Hon Is Just the Right Brother-in-Law for Lucifer

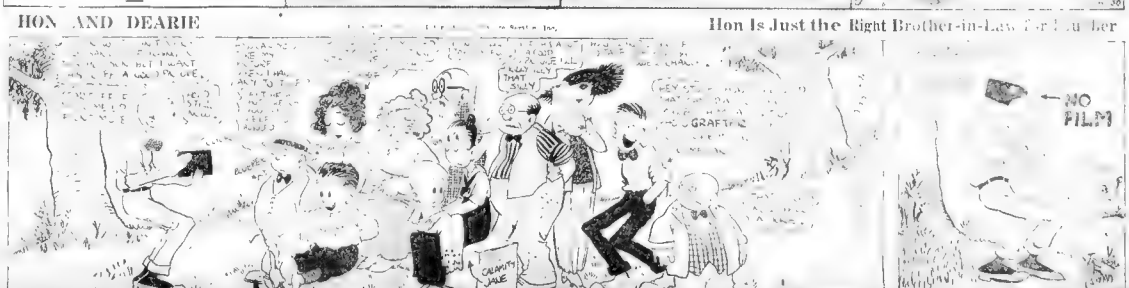

THEN THE FUN BEGAN

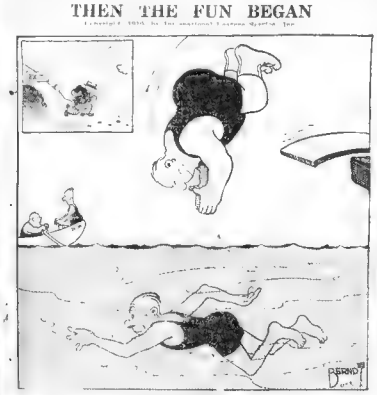

THE GENERAL

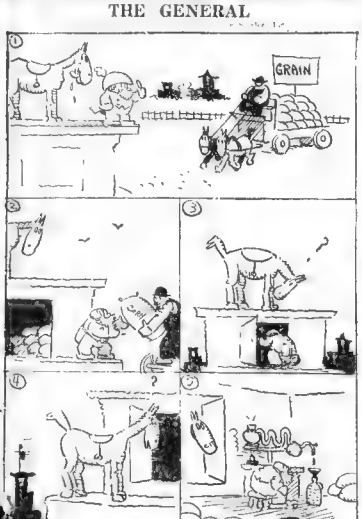

Kabibble Kabaret

Copyright, 1919, International Feature Service, Inc.—Registered U. S. Patent Office.

DEAR MR. KABIBBLE,
IS MARRIAGE A LOTTERY?
VERONA CAINE
NO—IN LOTTERY, YOU WIN ONCE IN AWHILE!

Stocks Open Strong in New York, Then Weaken

RUBBER ISSUES STRONG AND ACTIVE

Leathers Advance, While Steels, Oils and Motors Recede During Morning

By W. H. ROSS,
Financial Editor

Stocks were rather irregular in the early trading this morning, but there was a resumption of strength after the first hour, and at the close of the session the outside list was generally higher. Rubber shares were the leaders in the upward movement, while the coppers, oils and motors showed fractional losses. Trading was on a broad scale, the sales for the first hour amounting to 400,000 shares.

MANY ISSUES WEAKENED

At noon included General Motors, Baldwin Locomotive, Crucible, Reading, American Smelting, Sheffield, Vanadium, Republic I. & S., Pan-American Petroleum, U. S. Food Products and Industrial Alcohol.

Liberty 3½s were off ½ at 99.94, while the 4s were unchanged at 98.80 and the 4¼s were off ½ at 98.80. Total sales of bonds, par value, $4,000,000.

PRICES HIGHER AT OPENING

Steels, coppers and rubbers were the features of the opening dealings, with gains of around 1 point in the former and fractions to 2 points in the latter. Oils and motors were heavy, with losses of around 1 point. Coppers ruled fractionally higher.

Trading was on a broad scale, the sales for the first hour amounting to 400,000 shares.

PRICES HIGHER AT OPENING

Steels, coppers and rubbers were the features of the opening dealings, with gains of around 1 point in the former and fractions to 2 points in the latter. Oils and motors were heavy, with losses of around 1 point. Coppers ruled fractionally higher.

Last but [illegible] a material upward movement, but most [illegible] were of the opinion that [illegible]

PEACE HAD BEEN DISCOUNTED

Local financial circles [illegible] interest at present are inclined to [illegible] favorable to industrial issues and N.Y. Dock.

COPPER METAL PRICE STEADY AT WEEK-END

Steel Production Increasing

According to the Pittsburgh [illegible]

Copper Market Opens Higher

Boston & Maine Earnings

Chicago Grain Market

Production of Linters

New York Sub-Treasury Gain

More Demand for Tin

Dividend Declarations

American Locomotive Profits

City Loans

COPPER STOCK

[illegible]

Send for copy today. No obligation.

L. L. WINKELMAN & CO.
STOCK BROKERS
44 Broad Street, New York

United Drug Company

First Preferred Stock Dividend No. 14

[illegible] COMMERCE, Treas.
Boston, June 25, 1919.

*Ex-dividend.

New York Stocks

FIRM OPENING FOR BOSTON MARKET

Copper Issues Quiet, but a Few Make Small Gains

[illegible] figure more or less permanent [illegible] weakness were Northern Pacific, Reading, Crucible, Baldwin, American Smelting and Lower Company has announced the quarterly dividend of 1¾% and a special dividend of 25 cents, payable August 30 to stock of record [illegible]

U. S. SELLS PLATINUM AT $106 AN OUNCE

Washington, June 25—Announcement [illegible] the sale of platinum [illegible] by the War Industries Board [illegible] Steel Corporation [illegible] Smelting and Refining Company [illegible] Anaconda Copper Mining Company [illegible] Chile Exploration Company [illegible] Utah Copper Company [illegible] Nevada Consolidated Copper Company [illegible] Kennecott Copper Corporation [illegible] Ray Consolidated Copper Company [illegible] Inspiration Consolidated Copper Company [illegible] Miami Copper Company [illegible] Shattuck Arizona Copper Company [illegible] Calumet & Arizona Mining Company [illegible] Calumet & Hecla Mining Company [illegible] Copper Range Company [illegible] Isle Royale Copper Company [illegible] Quincy Mining Company [illegible] Osceola Consolidated Mining Company [illegible] Tamarack Mining Company [illegible] Hancock Consolidated Mining Company [illegible] Champion Copper Company [illegible] Keweenaw Copper Company [illegible] Superior & Boston Copper Company [illegible] Mohawk Mining Company [illegible] Wolverine Copper Mining Company [illegible] Arcadian Copper Company [illegible] Ahmeek Mining Company [illegible] Centennial Mining Company [illegible] Franklin Mining Company [illegible] Granby Consolidated Mining, Smelting and Power Company, Limited [illegible] Greene Cananea Copper Company [illegible] Nevada Consolidated Copper Company [illegible] Ray Consolidated Copper Company [illegible] Chino Copper Company [illegible] Inspiration Consolidated Copper Company [illegible] Miami Copper Company [illegible] Utah Copper Company [illegible] Kennecott Copper Corporation [illegible] Braden Copper Company [illegible] Andes Copper Mining Company [illegible] Chile Exploration Company [illegible] Andes Copper Mining Company [illegible] Braden Copper Company [illegible] Kennecott Copper Corporation [illegible] Chile Exploration Company [illegible] Utah Copper Company [illegible] Miami Copper Company [illegible] Inspiration Consolidated Copper Company [illegible] Ray Consolidated Copper Company [illegible] Nevada Consolidated Copper Company [illegible] Chino Copper Company [illegible] Granby Consolidated Mining, Smelting and Power Company, Limited [illegible] Hancock Consolidated Mining Company [illegible] Tamarack Mining Company [illegible] Osceola Consolidated Mining Company [illegible] Quincy Mining Company [illegible] Isle Royale Copper Company [illegible] Copper Range Company [illegible] Calumet & Hecla Mining Company [illegible] Calumet & Arizona Mining Company [illegible] Shattuck Arizona Copper Company [illegible] Wolverine Copper Mining Company [illegible] Mohawk Mining Company [illegible] Arcadian Copper Company [illegible] Ahmeek Mining Company [illegible] Centennial Mining Company [illegible] Franklin Mining Company [illegible] Superior & Boston Copper Company [illegible] Keweenaw Copper Company [illegible] Champion Copper Company [illegible]

COFFEE PRICES SOARED DURING LAST WEEK

[illegible] financial commission for sale of larger quantities [illegible]

Boston Stocks

[illegible]

Boston Curb

[illegible]

THOUSANDS OF INQUIRIES ARE ANSWERED

Questions Relating to Overseas Units and Discharges Quickly Answered

KATHERINE K— [illegible] A. 27th Engineers, Pioneer [illegible]

A good [illegible] for every company.

MARY A. H— Address Squadron A, 27th [illegible]

Company A, Supply Train 1st Replacement Depot was unofficially reported in Congress. No definite date has been announced for [illegible]

Hospital No. 28 is in the 4th Division. It has been [illegible] early [illegible]

Company A, [illegible] Infantry. No date for convoy is known [illegible]

G. F. K—The 54th Infantry [illegible]

Will [illegible] number, your full name, serial number, your [illegible]

[illegible] at the present. Army Recruiting Station, which would be Lawrence.

C. A. H—Call at No. 1 Beacon street, local department of the [illegible]

W. M. G—Yes, a prisoner of war has the privilege of writing [illegible] restrictive rules.

A SERGEANT'S SISTER—[illegible]

H. F. P—Company C, 439th [illegible]

W. L. M—Company A, 59th Pioneer Infantry Regiment, was last reported in Le Mans. It has [illegible]

ARLINGTON SOLDIER STRANGELY MISSING

[illegible] disappearance from his home in Arlington [illegible]

SEEK MEMBERS FOR ARLINGTON COMPANY

The Arlington Company of the State Guard, Company A, of the 11th Regiment, has been [illegible]

Governor Coolidge strongly advises that this company be recruited from Arlington citizens only, and an appeal is made to men between the ages of forty and forty-five to join. An [illegible]

PARTIAL OR PAID UP LIBERTY BONDS WAR SAVING STAMPS

We will loan you $45 on your $50 Bond and charge you 6% a year.

NEWS INVESTMENT CO.
5 Bromfield St. Room 71
Open Evenings

PARTIAL OR PAID UP LIBERTY BONDS WAR SAVING STAMPS

We will loan you $15 on your $50 Bond and charge you 6% a year.

G. CLAYTON CO.
8 WINTER ST., cor. Wash. Room 708

We Recommend the Purchase of LIBERTY BONDS WAR SAVING STAMPS

We will loan up to 90% of market value at 6% per annum.

H. VAN DAM
299 WASHINGTON ST.
Open Evenings

WE LOAN UP TO 90% of Market Value on LIBERTY BONDS AT 6% Per Annum

Realty Investment Co.
257 Washington St.
Open Evenings
Corner Eliot, Over Woolworth Building

We Recommend the Purchase of LIBERTY BONDS WAR SAVING STAMPS

We will loan up to [illegible] of market value at 6% per annum

Marks & Chester
258 WASHINGTON ST.
Open Ev.

LIBERTY BONDS
PARTIAL PAID BONDS
WAR SAVING STAMPS
As we discount [illegible]
AMERICAN [illegible] CO.
[illegible] WASHINGTON ST.
Loan 815 Open [illegible]

We Recommend the Purchase of LIBERTY BONDS

And We Will [illegible] of the Market Value. Also [illegible] Bonds and War Savings Stamps.

15 to 6 Per Annum
LIBERTY BOND CO.
261 WASHINGTON ST., ROOM 1
OFFICE HOURS 8 A. M. TO 5 P. M.
EVENINGS BY APPOINTMENT ONLY

Paints and Varnishes.

Workers Over Ready House & Paint
PAINT $1.75 GAL.
Varnishes, Brushes at Cut Prices
South End Hardware Co.
1085 Washington st.
Warehouse 1 Gering & st.
FREE LOCAL DELIVERY

Clothing.

We Buy Fire & Bankrupt Stock Sales
WOLF COHEN & CO.
Big Bargains in Leading Brands of Stunts' Night Clothing
[illegible]
WOLF COHEN & CO.
2073 WASHINGTON ST., 2073

MARKS & CHESTER
The Wage Earners' Friend
43 YEARS OF HONEST DEALING
[illegible]
105 Dudley St., Cor. Dudley Sq.

[illegible] SAVE 7 OF ONE 7-IN. DOLLAR
BANK [illegible] standard city and [illegible] clothing. 1-3 Eliot st., next Plymouth Theatre.

Diamonds, Watches and Jewelry.

ROY PAYS CASH
Full Value for Diamond
Gold, Silver, Platinum, Tel. [illegible] collateral loan tickets bought, large loans made, low rate interest. 2, 3rd fl., 77 Summer st. (room 31, 3rd floor) Beach 5475

ALSTERLUND
OLDEST LARGEST RELIABLE
CASH PAID DIAMONDS GOLD
SILVER PLATINUM & SILVER
[illegible] loan rate
36 BROMFIELD ST.

$1 DOWN [illegible] Watches
L. H. BERMAN & CO., 5 Bromfield st.

Lawyers.

Typewriters.

Dental.

DR. MARIE ROMANOW,
Dentist,
15 School St.

Live Stock.

Printing.

PRINTING
[illegible] Letter Heads $1.50, Envelopes $1.50, Business Cards $1.50.
HEFFERNAN PRESS, 1 Bromfield st.

Furniture.

Upholstery.

Ice Chests, Store Fixtures.

FOR SCOOTER MARKETS RESTAURANTS
BUY HERE AT OUR BIG FACTORIES.
Tel. Chas. 70, WHITMAN CO., Bulfinch st.

Travel Guide.

EASTERN STEAMSHIP LINES, INC.
NEW YORK
All the Way by Water $5.65
Via CAPE COD CANALS
Ly. Union Wharf Daily & Sunday 4 P. M.

3 Trips a Week BANGOR, $5.18
Ly. Long Wharf [illegible] Mon., Wed. & Fri. at 5 P. M.

4th OF JULY
SPECIAL HOLIDAY TRIP
Ships [illegible] Ly. Long Wharf 5 P. M.

REGULAR SUMMER SCHEDULE
6 Trips a Week
Beginning MONDAY, July 7
Mon., Tues., Wed., Fri. & Sun., 5 P. M.
Thursday, 2 P. M.
Boston for Provincetown and Return $3.50
Plymouth [illegible]
Boston & Yarmouth S. S. Co. Ltd.
Yarmouth, N. S., $7.56
Ly. Central Wharf Tues. [illegible] at 5 P. M.
NEW SUMMER SCHEDULE
Beginning Thursday, July 3
3 TRIPS A WEEK
Leaves Wharf Mon., Tues., Thurs. and Sat. at 5 P. M.
Yarmouth, N. S., Tues., Wed., Fri. and Sat. at 4 P. M.
3 Trips PORTLAND, $2
a Week [illegible] Wharf every Tuesday, Thursday, Saturday at 5 P. M.
3 Trips ST. JOHN, N. B., $8.64
a Week Also EASTPORT & LUBEC, MAINE
Central Wharf Mon. & Fri. at 5 P. M.
All Tickets and Information—Wharf Office, Long Wharf, Boston.
[illegible]

Daily Excursion to Provincetown
200 Mile Round Trip to Cape Cod on the Large, Well-ventilated Iron Steamship
Dorothy Bradford
Fare round trip, $2.50. One way, $1.75. Including War Tax.
Boat leaves foot of Atlantic Ave., daily 9:30 A. M. Sundays and H'd'ays, 10. Returning, leaves Provincetown 4 P. M. daily. Sundays and H'd'ays, 5 P. M.
Tel. Fr. Hill 2832

NEW YORK $4.40
Fare Includes War Tax
Via Sound and Boat
Latest steamer leaves from So. Station 7:10. Steamer leaves Providence 9 P. M. Arrives New York 7 A. M.
COLONIAL LINE 330 Wash. St., Boston Phone F. H. 2788

NEW YORK $3.40
STATEROOMS $1.00 $1.50 and $2.00
Good Accommodations Tickets and Staterooms at South Station Back Bay and consolidated ticket office

Pianos and Musical Instruments.

NORRIS 181 TREMONT STREET
SPECIAL SALE
USED
HIGH-GRADE PIANOS
UPRIGHTS & GRANDS

	Cost	For
Kranich & Bach	$800	$200
Steinert	600	250
Knabe	650	250
Mason & Hamlin	550	250
Hallet & Davis	600	225
Hallet & Davis	450	200

S. Krakauer, Steinway and other grands. Several used mono at lower prices. Terms to [illegible] Pianos, Accessories and other [illegible] Player Pianos Wanted. Special rental [illegible] Pianos, $2 a month. Expert representative for [illegible] & Co. Boston Representative for Kranich & Bach, Knabe, Mason & Hamlin Co. and the Aeolian Co.

Player Pianos Our Specialty
CHAS. S. NORRIS
181 TREMONT ST.—OPEN EVENINGS

BEST BARGAINS
PIANOS AND PLAYERS
NEW AND USED
[illegible] piano bargains in Boston, used Chickering, upright, $50, $65; Steinert & Sons, Hallet & Davis, Steinway and others, $100, $125, $150, $175; mahogany mono, $150; Knabe, $150; terms as low as $5 down, $1 a week. J. [illegible] Sons, 100 Boylston st., cor. Jewett[illegible]

$5 DOWN $1 A WEEK
Pianos from $75 up; player $1 a week [illegible]

Music.

PIANO TUNED $1.00
[illegible]
RAGTIME In 10 to 20 lessons and [illegible] Boylston. UNITED [illegible]

Dancing.

Used Cars and Accessories.

1917 STANDARD DUMP TRUCK
[illegible] truck, excellent condition. Apply [illegible]

We Want Cars
[illegible]

AUTO RADIATORS
[illegible]

CHALMERS
[illegible] passenger car, $450. Tel. Brighton [illegible]

5-Ton Packard Dump Truck,
[illegible] comp. for cash. Tel. Can [illegible]

[illegible] MAXWELL touring, 6 new shoes, $700; [illegible] touring, $600; [illegible] touring, $800. [illegible] 88. [illegible] 1 top. [illegible] Medford 1200 Van Ness st.

[illegible] paid for cars; we [illegible] 194 Main st., Charlestown. Tel. [illegible]

PRIVATE party wishes to buy 1918 or 1919 Ford touring car; will pay cash. Tel. Somerville 4040.

COUPE, 4-passenger Marmon, 5 new shoes, $700 or trade for touring. Whitman 974.

Used Cars and Accessories.

FOR SALE
FORD TRUCK
in excellent condition
L. M. COTTON
EXPRESS BODY
GOOD TIRES
oversized in rear
DEMONSTRATION AT ANY TIME
Apply
18 Irvington St.
(Top Floor)

BIG TIRE SALE
Carload of SLIGHTLY USED Tires
[illegible]
Take Your Pick at the [illegible] Prices
[illegible]
Eastern Auto Tire Exchange,
327 FRIEND ST., BOSTON
Tel. Haymarket [illegible]

[illegible] We have the largest [illegible] ever in New England. [illegible] consolidated your interests with us [illegible] more good [illegible] and a few of our prices, which are [illegible]

TIRES AT 1918 RATE
THAN CAN BE BOUGHT ANYWHERE
[illegible] 30x3 $ 9.00 [illegible] 34x4 $15.00
[illegible] 30x3½ 10.00 [illegible] 35x4½ 18.00
[illegible] 32x3½ 12.00 [illegible] 36x4½ 19.00
[illegible] 31x4 13.00 [illegible] 37x5 20.00
[illegible] 32x4 14.00 [illegible] 38x5 21.00
[illegible] 33x4 15.00 [illegible] 40x5 22.00
[illegible] 34x4 16.00 [illegible] 42x5 23.00
[illegible] 35x4 17.00 [illegible] 44x5 24.00
[illegible] 36x4 18.00 [illegible] 46x5 25.00
[illegible] 37x4 19.00 [illegible] 48x5

Real Estate—Miscellaneous.

PAINT $1.85 a Gal. 4 Shades
Ask the Color Card. Varnishes at ½ price
PALVEY PAINT WAREHOUSE (2 Stores)
60 Canal st. and 62 Pearl st.

PAPER Brightens Summer Cottages
WALL HICKEYS, 180 Friend st. Near North Station

New Bungalow, $335
$35 DOWN, $5 a month, 10c fare to Boston, in grove, near state road on large lake, boating, fishing, bathing. Call or write for illustrated booklet.
NEW WALL PAPER for good old house? Write us now. HENRY BOSCH CO., 1 Adrian Court, Brighton. Tel. Stadium 1200.

Wanted—2-Family Houses
A RETIRED contractor will pay 3, 2 and 1 family houses in Boston and suburbs. Address Box Q 80, Boston Sunday Advertiser.

SOMERVILLE COTTAGE
HELD by attorneys and must be sold at once. Has 6 rooms, hot water heat, also open plumbing in bath room, chance for garden and in good neighborhood. Will take $100 cash and monthly payments. Apply to 10 Tremont st., suite 32.

12 RUTLAND ST., 14-room house for sale; will sell reasonable. Call after 1 p. m.

Real Estate—Back Bay.

FOR SALE—Brick house, 9 rooms and bath; newly painted throughout; in excellent condition; modern plumbing, furnace; for dwelling or boarding. 4 Batterie pl., Back Bay; Tel. B. B. 5572-R.

Real Estate—Belmont.

TO RENT, sell or lease, Cary Canal, 633 and 635 WALTHAM ST., BELMONT; 2 dwelling houses. Address 1599 Main st., Cambridge.

Real Estate—Cambridge.

9-ROOM, two-family house; 4,000 sq. ft. of yard room, in good condition; $7,500. For sale. Communicate by phone, Cambridge 3611-R.

3-FAMILY, steam; all modern conveniences; $28 to $30; $7,500. 30 CHERRY, 621 Mass. av., Cambridge.

FOR SALE—1, 2 and 3-family houses; only a few left; free rooms; best served. M. TICHE, 671 Mass. ave., Cambridge.

YOU SAVE—Apartment property containing 9 suites, $15,000. 1 to 5 M. st., W. HILLIARD, Central sq., Cambridge.

Real Estate—Dedham.

MODERN house of 8 rooms for sale on easy terms to home buyer; will be ready for occupancy on or before July 15th; apply to owner on premises, 9 Cranfield st., Dedham.

Real Estate—Dorchester.

DORCHESTER—Meeting House Hill district, 2-family, modern house, 10 large rooms, large rear verandas, good location, for sale in first-class condition; mortgage $4,200 for 3 years at 4 per cent; owner must realize; price $6,300. S. W. KEENE & SON, 380 Warren st., Roxbury. Tel. Roxbury 1100.

GOOD CHANCE—YOUR OPPORTUNITY
2-family house, hot-water heat, all modern improvements, 9,000 sq. ft. land, price $8,200. Wayne Pond, 7 Beach st., Boston.

Real Estate—Roxbury.

ANOTHER BARGAIN—Stable and 2 apt. house, completely renovated, new roof, new plumbing, steam heat, only $7,000; terms, $3,700, easy terms. J. D. BRUCE, 225 Dudley st.

Real Estate—Somerville.

$250 Cash buys newly renovated and painted 2-family house; 5 rooms; desirable location; gas, range, ready for immediate occupancy; only $4,000. Other 2-family houses, 5 and 6 rooms, all types, price $5,500, only $500 cash down. Also somerville and Cambridge real estate, electric lights, gas range, $6,600, terms. BEAVLEY & SNOW, 260 Broadway, Bell in West Somerville.

STANDISH AVE., new flats, 11 rms., 5-6 rms., steam, elec., slate roof, comb. range, low basem., modern, sunny, warm, open fireplaces, mod. plumbing, hardwood floors, built in beds, rear entrance, 2 baths, 2 toilets, 2 set tubs, $6,800, terms. CARTER BROS., 329 somerville av., Tel. Somerville 3000.

4-FAM. MODERN 2-family house, 6-6 rms., steam, elec., slate roof, comb. range, low basem., modern, sunny, warm, open fireplaces, mod. plumbing, hardwood floors, built in beds, rear entrance, 2 baths, 2 toilets, 2 set tubs, $6,800, terms. CARTER BROS., 329 somerville av., Tel. Somerville 3000.

4-FAM. MODERN 2-family house, 6-6 rms., steam, elec., slate roof, comb. range, low basem., modern, sunny, warm, open fireplaces, mod. plumbing, hardwood floors, built in beds, rear entrance, 2 baths, 2 toilets, 2 set tubs, $6,800, terms. CARTER BROS., 329 somerville av., Tel. Somerville 3000.

Real Estate—South Boston.

GREATEST BARGAIN—$1,250 buys 3-family house; all rents; easy terms. Owner, 1141 E. Fremont st.

Real Estate—Winthrop.

HOUSES for sale; exclusive sections; room register. MOORE, Highland Office, 1413A R.

Real Estate Mortgages.

REAL ESTATE bought and sold; money on mortgages. JACOBS, 501 Pemberton Building, Boston.

Stores to Let.

FREE RENT of new Woburn store, Main st., good for any business. APPLEMAN, 1020 old South bldg.

OFFICE to rent, including light, heat and janitor service. Apply room 311, 7 Water st., Boston.

NEW RENT—A centrally located photo studio; rent $25 per mo. Apply to MARY W. HAZARD, 87 Main st., Natick.

Houses to Let.

ROXBURY, 429-433 Dudley st., 11 rooms each; rent $35. Key at 16 Pine Hill av., or ADELMAN, 100 old South bldg.

Summer Resorts.

IF you are traveling through Portland you will find pleasant rooms at 490 Congress st.

Summer Cottages.

CAN'T BE BEAT
1 WITH KELLY'S new 1-room camp for, tent, wet mattress, blanket, camp stools, mess kit, canteen, in use a month, rent for season, or more's outing, for $20 on auto lorries to reliable party only 30 miles from Boston, on main road, walk to station, boating, bathing and fishing, beautiful spot of woodland, write for further information for 200 S. S., Boston American office.

REVERE BEACH—Furnished 5-room apartment, $650. Hilltop, 64 this island st.

Storage.

HUB STORAGE WAREHOUSE
886 Washington st., Boston. Tel. 5083.
Rooms $1 a week up. Livestock and Booked.

NEW ENGLAND STORAGE WAREHOUSE
2 George st., tel. 1100 Roxbury for estimates; 2,000 sanitary rooms, $1.00 up.

Apartments—Back Bay.

491 HUNTINGTON AV.
1 AND 2-room suites, every convenience, elevator, janitor service, restaurant in store. Apply on premises or 6 Beacon st., Boston Bldg.

TO MATANIA st., front, 2-room suite, elevator and bath, heat, etc., rent $25, see A. M. GRIGGS, 1 Joy st., Boston, Room 1, Main 3854-M or Roxbury 0242-R on premises evenings.

TO LET—Suite of 3 rooms, bath, heat, gas, etc., $25 per mo. Apply to 31 Huntington av., Room 1.

TO LET—Suite of 3 rooms, bath, heat, gas, etc., $25 per mo. Apply to 31 Huntington av., Room 1.

Apartments—Dedham.

EAST DEDHAM—To let, 5 or 6 and bath, $18; car line. Tel. Dedham 0744-W.

Apartments—Medford.

MEDFORD
4 rooms, all improvements, $16 per month. Apply to State st., Rox. 1010; tel. Main 7153.

Apartments—Roxbury.

Rent Free Until July 1
4 AND 5-room, 3-family houses, gas and furnish no coal; $18, $19, $20 per month; in excellent condition; good location, opposite Ave Monroe; near car lines; references required. Apply OWNER, at those flats, 1047, 1049, 1051 and 1053 Dudley st., Roxbury.

DESIRABLE FLAT at 1,086 Washington st., low rent, 5 rooms, gas, hot and cold water, bath, set range; best furnished, janitor service; rent $61 monthly. Apply JOHN G. SHEA, 16 Tremont st., Boston.

3, 5 AND 6-ROOM apartments, all improvements, $14 to $18 month, centrally located. Apply BERESFORD, 2026 Washington st., tel. Roxbury 0.

FLATS TO LET—Furnished rooms close to water, best locality, THOMSON, 79 Park st.; telephone 1500-R.

Apartments—Revere.

TO LET—Furnished apartments in Revere, C. F. BUCKEN, 641 Revere st., tel. Revere 731-M.

Apartments—Somerville.

NASHUA ST., 11—Near Magoun sq., flat, 4 rooms, bath, gas, $22 week. Keys at No. 13.

Apartments—South End.

5 PELHAM ST.—4 rooms to let, all improvements, $4 per week.

Furnished Apartments.

TO LET—Lower 4-room furnished apartment near Franklin Park; move in at once to rent, 10 reasonable months; $40 cash; $10 MONTHLY; any time Tuesday, 1126-R between 2-4 p. m.

NEWLY FURNISHED suites, 3 rooms, all conveniences, $8.50 and $10 a week; references. P. E. RICHARDSON, 338 Tremont st., Beach 0080.

FURNISHED suite of 2 rooms, cool and gas range, private entrance, $5 per week. 15 TIMMY, 1060 Washington st., off 2.

FURNISHED suite, 4 rooms and bath, to somerville 3063-R.

IMPROVED furnished 3-room apartment. Tel. Somerville 0066-W.

TO LET—Mr. attractive 2-room furnished apartment to right party. Tel. 0321 Beach.

Furnished Rooms — Miscellaneous.

HOTEL WATERSTON
A REAL HOME—Rooms for men, electric lights and elevator, home of city; rates 75c and $1 each person, weekly rates.

LIBERTY HOTEL
NEWLY built, for professional and travelers; $3 to day; special weekly rates. 70 Warrenton st., tel. Beach 7460.

Rooms—Men—Rooms
$2.50 UP—Steam heat, hot water, tel. service, elevator. Hotel Wellington, 7 Avery st., Boylston st. entrance.

3 ROOMS, 50c day, $2.50 wk. up. HOTEL APPLETON, 416 Tremont st., tel. Beach 5382M.

Furnished Rooms—Allston.

BRIGHTON AV., 25—suite 3, 2 housekeeping rooms, newly furnished, all improvements; tel.

Furnished Rooms—Back Bay.

VISITORS AT BOSTON
NEWLY furnished apartments, 2 rooms, kitchenette private, $7 up; also single rooms, $2 up. 30 Bay State rd., Back Bay 8887-W.

ST. BOTOLPH 37—Large square room, also side room in home for three men people only. Telephone

BOSTON AMERICAN —*A Paper for People Who Think*— MONDAY, JUNE 30, 1919

n Strong in New York, Then Weaken

ISSUES STRONG AND ACTIVE

Leathers Advance, While Steels, Oils and Motors Recede During Morning

By W. H. ROSS,
Financial Editor.

Stocks were rather weak in New York at noon, but were above the morning's lowest level, there having been a reaction late in the first hour and a rallying tendency toward the close of the second. Trading was dull when it began strong, but after orders from the outside had been executed demand showed itself quickly that bears applied pressure with some success. The offices reported. Moderate buying was very active. Traders were quick to take profits, but even under realization selling the small supply of stocks was not large.

Rubber shares were a feature for strength and activity, Akron advancing the most. U. S. Rubber sold at its record high and more than two points above its second record, common. Steels, oils and motors receded during the morning. The market was active at declining formation, transactions being a the million-share ratio.

MANY ISSUES WEAKENED.

Stocks to show the largest losses at noon included General Motors, Studebaker, Crucible, Reading, American Cotton Oil, American Smelting, American Woolen and Texas Canadian Pacific, Cerro de Pasco, Sloss Sheffield, Pan-American, Texas Company, U. S. Steel Preferred and Industrial Alcohol. They had declined from one to more than three points.

Among the strongest issues were Corn Products, American Writing Paper preferred, Locomotive, Central Leather, Pittsburgh Coal and Lackawanna Steel. They had advanced from one to nearly three points.

U. S. Steel was off ¼ around 12 o'clock, ranging from 107½ to 108⅝. Coppers ruled fractionally lower.

PRICES HIGHER AT OPENING.

Over Sunday orders to buy stocks were numerous and at the opening of the exchange there was a general advance, with Ajax Rubber, American Locomotive, American Woolen common, Corn Products, General Electric, Cerro de Pasco, Lackawanna, Pittsburgh Coal, Republic Steel, Studebaker, Industrial Alcohol and U. S. Rubber all ascending a point or more. Recent high prices were attained in the outset by U. S. Rubber and Corn Products, while Hide & Leather sold at its highest after a few transactions. Lackawanna, active began at its year's highest. Ajax Rubber was the strongest issue in early trading, advancing eight points within half an hour. Fractional gains were scored throughout the list, but rails as a class participated to the least extent in the upward movement. Profit taking followed gains of some issues soon after the start, but at the end of thirty minutes of active trading the market remained not far from the opening level.

PEACE HAD BEEN DISCOUNTED.

There was disappointment in some quarters because the acceptance of peace treaty by Germany has not caused a greater price advance. But most traders were of the opinion that signing of the treaty had been quite thoroughly discounted before Saturday. Submission by the German head here especially emphasized that the market could not be said to have labored under any suspense. The professional element generally claim this morning that a sharp reaction should be expected, but is continued to buy stocks, and there is no evidence of pessimism in high financial circles. As the public buying interest at present is confined to specialties. Business reports are very favorable to industrial concerns, and there is belief that business is about to rival the stock market.

COPPER METAL PRICE STEADY AT WEEK-END

There was no change in the copper situation at he end of last week. Metal was firm at latest quotations and in trade circles further advances are expected. Dealers have predicted that twenty cents a pound will be asked and obtained before the end of July. Sell rs are not anxious to commit them selves to future deliveries at present prices.

The labor situation is restricting production in the Michigan copper zone. Waterb ry and elsewhere have been shut down on account of strikes. This will cau e a poor showing for June in rega d to copper consumption.

It is poss ble that production, which has bee curtailed 50 or more per cent., may decrease next month. There is talk of a mining strike and the situation i Butte is being closely watched. Developments are expected tomorr w. It is generally understood that some managements will not increase mines' pay and, in view of the large r etail surplus, are willing to suspend operations for a considerable peri d.

COPPER STOCK

We have prepared a most comprehensive and exhaustive analysis of a goodly number of producing copper companies which we feel sanguine will merit the attention of every one interested in red met l shares.

You can not afford to make any commitments in copper stocks unt l you have mentally digested ur circular.

Send for copy today. No obligation.

L. L. WINKELMAN & CO.,
STOCK BROKERS
44 Broad Street, New York

New York Stocks

Prices on the New York Stock Exchange from the opening until 12.15 o'clock had the following range:

Stocks	Open	High	Low	Latest
Adv Rumley	44¾	44¾	44¾	44¾
Ajax Rub	100½	106	100½	104⅝
Adv Rumley pf	53¾	53¾	53¾	53¾
Alaska	3¼	3¼	3	3
Al Dist	57¾	58¼	57¾	58¼
Allis-Chalmers	44	45	44	45¼
Am Ag Chem	109	109	108½	109
Am Ag Chem pf	100½	100½	100½	100½
Am Beet Sug	85½	85½	85½	86
Am Bosch Mag	103	103	102	102
Am Can	119¼	119¾	117¾	118¾
Am Car & Fdry	111¼	111¾	110¾	111¾
Am Cot Oil	61	61	60¾	61
Am H & L	24¾	24¾	24¾	24¾
Am H & L pf	128¾	131¾	128¾	129¾
Am Linseed	78½	78½	77	77½
Am Linseed Oil pf	97	97	97	97
Am Ice	64¾	64¾	64¼	64¼
Am Int Corp	110¼	110¾	109¾	110¼
Am Loco	87¾	89	87	89
Am Smelting	85¾	86¾	85¾	86¾
Am Steel Fdry	41¾	41¾	41¾	41¾
Am Sugar	133	133	132	132
Am Sumatra	113¾	113¾	113¾	113¾
Am Tel & Tel	105¾	105¾	105¾	105¾
Am Tobacco	219½	219½	219	219½
Am Woolen pf	90¼	90¼	90	90¼
Am Woolen	121¾	123¼	118¾	118¾
Am Woolen pf	108¾	108¾	108¾	108¾
Am Tar	70¼	70¼	69¾	69¾
Am Zinc pf	61	61	61	61
Anaconda	75¾	76¼	75¼	75¼
Ann Dry Goods	58¾	60¾	58	58¾
Atchison	100½	100½	100½	100½
Atl Gulf	101	101	101	101
*Atlantic Gulf	178¾	178¾	174	175
Baldwin Loco	108¾	108¾	104¾	104¾
Balt & Ohio	44	44	43¾	43¾
Balt & Ohio pf	56	56	56	56
Barrett	133	133	133	133
Beth Steel B	88¾	88¾	87	87¼
Beth Steel 8 pf	112¾	112¾	112¼	112¼
Booth Fisheries	14	14	13¾	13¾
Brunte Corp	18	18	17¾	17¾
Butte & Sup	28	29	27¾	28¼
Cal Packing	69	69	68	68
Can Pacific	159½	160	156¼	158¾
Cent Foundry	44	44	43	43
Cent Foundries p	56¾	56¾	56¾	56¾
Central Leather	106¾	108¾	106¾	106¾
Cen Cal & I	44¼	44¼	44¼	44¼
Cero De Pasco	63¾	66	62¾	63¾
Ches & Ohio	44¼	44¼	44¼	44¼
Chic & R I & pf	26	26	25¾	25¾
Chic & R I Tr pf	76¼	76¼	76¼	76¼
Chi & G W	19¼	19¼	19	19
Chic & Gt W pf	29	29	29	29
Chile	28¾	28¾	27¾	27¾
China	47	47	47	47
Coi Fuel	49¼	49¼	48¾	48¾
Con Gas	99¼	99¼	98¾	98¾
Con Gas	100	100	100	100
Cont Can	90¾	90¾	90¼	90¼
Cont Can pf	82¾	84¼	82¾	84¼
Crucible Steel	94¾	95¾	94¼	94¾
Cuba Cane Sug	30¼	30¾	30¼	30¼
Cuba Cane Sug pf	84¾	84¾	84¾	84¾
Denver & R G pf	114¾	114¾	114¼	114¼
Distillers Sec	41¾	41¾	41¾	41¾
Elkhorn	37¾	38¾	37¼	38¼
Erie	17¾	17¾	17¾	17¾
Emerson Brant	40¼	40¼	40¼	40¼
Endicott Johnson	80	81¾	80	81¾
Fisk Rubber Co	110¾	110¾	110¾	110¾
Freeport Tex Co	49	49¼	48¾	49¼
Gaston & W	36¾	36¾	36¼	36¼
Gen Asphalt	82¾	82¾	82¾	82¾
Gen Elec	165	165	165	165
Gen Motors	237¾	237¾	231¾	234¾
Gen Motors D	90	90	90	90
Goodrich	81¾	82¾	80¾	82
Granby	66	66	64	64
Greene-Can	45	45	45	45
Cr Northern Ore	47	47	46½	46½
Gr Nor Ry pf	97	97	96¾	96¾
Haskell & Barker	64¾	65	64	64¾
Hide & Lea pf	84¼	84¼	84¼	84¼
Inspiration	64¾	64¾	64¼	64¼
Interboro Cons	7¾	7¾	7¾	7¾
Int Nickel	34¾	34¾	33¾	33¾
Int Harvester NJ	141¾	141¾	140¼	140¼
Int Paper	63	65¾	61¾	64
Int Pump	69	69	69	69
Jones Bros Tea	32¾	33	32¼	32¼
Kansas City & So	23	23	22¾	22¾
Kennicott	41¾	41¾	40¾	40¾
Keystone Tire	162¾	164½	162	164½
Kelly-Springfield	178	179	176½	176½
Lack Steel	84¾	86	84¾	86
Lee Rubber	35	35	34¾	34¾
Lehigh Val	53	53	53	53
Lorillard	187	187	187	187
Mayr Stores	104¾	105¾	104¾	105¾
Maxwell	48	48	48	48
Mer-Marine	62¾	63	62¼	62¼
Mer-Marine pf	117¾	118	117¾	118
Mex Petroleum	184	186¾	184¼	184¼
Miami	28	28	27¾	27¾
Midvale Steel	52¾	52¾	52¼	52¼
Missouri Pacific	32¾	32¾	32¼	32¼
Mobile & Ohio	93¾	93¾	93¾	93¾
Nas Acme	58¾	58¾	58¾	58¾
Nat Conduit	72¾	73	72¾	73
National Lead	81	81	80¾	80¾
Nevada Con	19¾	19¾	19¼	19¼
N Y Dock	60	60	60	60
N Y Dock pf	60	60	60	60
Norfolk & W	106¾	106¾	106¼	106¼
New Haven	31¾	31¾	31¾	31¾
No Pacific	97	98¼	97	98¼
Nova Steel	85	85	84¾	84¾
Ohio Cities Gas	58¾	58¾	58¾	58¾
Oklahoma P & M	11	11	10½	10½
Ontario Silver	43¾	43¾	43¾	43¾
Owens Bottle	58¾	58¾	58¾	58¾
Pan Am Petrol	95	95	93	93
Penn R R	43¾	43¾	43¾	43¾
Pacific Gas	51	51	51	51
Pacific Coal	66¾	66¾	66¾	66¾
Pere Marquette	23	23	22¾	22¾
Pierce Arrow	55	55	54¾	54¾
Pierce Oil	24	24	23¾	23¾
Pitt & W Va	39¾	40	39	39
Pitts & Co	84	84	84	84
Ind Ceres	19	19¼	18¾	19
Press St Car	65¾	66¼	65¾	65¾
Ry Steel Spring	82¾	82¾	82¾	82¾
Ray Con	24¾	24¾	24¾	24¾
Reading	85	88¾	85	87¾
Rep I & S	94¼	94¼	94¼	94¼
Royal Dutch	114	114	114	114
Royal Dutch NY	113	113	111¼	111¼
St Louis & S F	22	22	21	21¼
Sinclair Oil	62¾	62¾	61	61
Sloss-Sheffield	73¾	73¾	72¾	72¾
So Pacific	107	107	106¾	106¾
Southern Ry	106¾	106¾	102	102¼
State Mot	73¾	73¾	72	72¼
Stu Steel	45¼	45¼	44¾	44¾
Tenn Cop	19¼	19¼	19	19
Texas Co	170¾	170¾	167	167
Texas Pac	62¾	62¾	62¼	62¼
Tobacco Prod	83¾	83¾	83¾	83¾
Un Cigar S	170¾	171¼	170	170¾
U S Smelting	43¾	43¾	43¾	43¾
Un Pacific	132	132	132¾	133
U S Alcohol	152	152	149¾	149¾
U S Food Products	108¾	108¾	108¾	108¾
U S Rub	137½	137½	134¾	136
U S Rub 1st pf	114¾	114¾	114¼	114¼
U S Steel	108¾	108¾	107¾	107¾
U S Steel pf	116¾	116¾	116¼	116¼
Utah Copper	90¾	90¾	89¾	89¾
Va Car Chem	81¾	82	81¾	81¾
Wabash	10¾	10¾	10¾	10¾
Wabash pf A	30¾	30¾	30¾	30¾
Wilmarland	12¾	12¾	12¾	12¾
Westinghouse	43	43	42¾	42¾
Westinghouse Air	123¾	123¾	122¾	122¾
White Mot	57	57	56¾	56¾
Willys-Overland	33¾	33¾	33¼	33¼
Wilson & Co	98¾	101¾	98	101¾
Worth P & M	81¾	81¾	81¾	81¾

United Drug Company

First Preferred Stock Dividend No. 14

The Directors of United Drug Co. have declared a regular quarterly dividend of 1¾% on the first preferred stock of United Drug Co. payable August 1st, 1919, to stockholders of record July 15th, 1919.

JAMES C. McCONNICK, Treas.
Boston, June 28, 1919.

FIRM OPENING FOR BOSTON MARKET

Copper Issues Quiet, but a Few Make Small Gains

At the opening stocks were firm in Boston, but early business was of limited volume. Mexican Investment Company sold its stock on change opened at 69½, a half point decline from its closing curb figure. It soon recovered the loss but was not active.

Century Steel began with half a point advance and a gain soon showed a two-point gain. Then it reacted a fraction. Coppers had a narrow range as a group and were in fair demand only. Most of them sold a shade higher. Lake Copper was active in this class during the morning were Mayflower-Old Colony. Copper Range and Davis-Daly. Among other issues to figure more or less prominently in trading were Waldorf, Hancock, which sold ex-dividend, and Ventura Oil. United Fruit advanced a point on one sale.

By noon the local market was strong on the whole.

The Art Metal Construction Company has declared a regular quarterly dividend of 1¾ cents, payable July 1st to stock of record July 15, and a special dividend of 25 cents, payable August 1st to stock of record July 11 This is the same declaration as in recent quarters.

The Granby Consolidated Mining, Smelting and Power Company has passed its quarterly dividend of 1¼ per cent, and it declined four points on the New York Exchange. The passing of its dividend is attributed to labor troubles in the Granby district and to the condition of the metal market.

U. S. SELLS PLATINUM AT $106 AN OUNCE

Washington, June 30.—Announcement has been made by the War Department that it is offering its present surplus of platinum for sale at a minimum of $106 per ounce, and iridium at a minimum of $320 per ounce, prices and orders subject to cancellation without notice.

The sales will be made from the New York assay office and will be handled by the commanding officer of materials, New York district ordnance office, No. 1107 Broadway, New York. The minimum lot which will be considered by the committee will be 1,000 ounces, unless a smaller and the maximum amount that will be disposed of to a single purchaser will be 5,000 ounces, unless the results of sales deems it advisable to grant special permission for sale of larger quantities.

COFFEE PRICES SOARED DURING LAST WEEK

The advance in coffee prices which has been going on since the armistice began is due to world wide trade conditions which gave South American planters control of the situation. The lack of shipping was one factor and another was a frost which curtailed the crop. Within a year prices doubled and the increase this month was about 30 per cent. There were rumors that the Brazil government, the New York Coffee Exchange recently, the allowed limit of a cent and a half pound a day having been reached.

Lower grades of coffee which sold to retailers at 15 to 18 cents a pound last Autumn brought 25 to 28 cents last week and a leading New England brand which formerly sold at 28 cents climbed to 43 cents wholesale.

Steel Production Increasing

According to the Pittsburgh estimate, steel production is about 6 per cent. of capacity, will operations having expanded within a week. Most of the demand is for current needs and while railroads are not building trades begin to buy on anything approaching a normal basis there will be a great increase in mill activity. The pig iron market has improved.

Boston & Maine Earnings

The May report as to the operating income of the Boston & Maine was a disappointment. It showed a deficit of $100,581 compared with a balance of $582,000 for May, 1918. Gross earnings for the month were increased $82,567. There was $84,970 decrease for April and $222,000 for March.

Production of Linters

Production in this country of linters for the nine months ended by April last was 876,990 equivalent 500-pound bales. It was the smallest for such a period in three years.

More Demand for Tin

Tin plate manufacturers are in need of more tin than was supposed, according to inquiries now in progress. It is said the demand is not steady, although recent sales have aggregated a considerable tonnage.

American Locomotive Profits

It is believed that the report of the American Locomotive Company for the year ending today will show about $40 a share earned on common stock after all deductions for taxes and reserves.

City Loans

Winthrop, Mass., will receive bids until 12 m. July 1 for the purchase of a loan of $25,000, maturing Nov. 15, 1919.

Bedford, Mass., will receive bids until 8 p. m., July 1, for the purchase of a loan of $75,000, dated July 1, 1919, and maturing June 20, 1920.

GOVERNMENT BONDS

Stocks	Open	High	Low	Latest
Lib 3½s	.....	99 74	99 24	99 24
1st 4s 1932-47	.....	94 20	94 20	94 20
2d 4s 1927-42	.....	93 90	94 14	93 70
1st 4½s 1932-47	.....	95 20	95 70	95 20
2d 4s 1927-42	.....	94 14	94 14	94 14
1st 4½s 1928	.....	95 18	95 18	95 10
2d 4½s 1927-42	.....	94 10	94 10	94 10
Victory 4¾s	.....	99 90	99 94	99 90
Victory 3¾s	.....	100 06	100 06	100 04

*Ex-dividend.

Boston Stocks

Prices on the Boston Stock Exchange from the opening until 12.15 p. m. had the following range:

Stocks	Open	High	Low	Latest
Alaska Gold	3¼	3¼	3¼	3¼
Allouez	44	45	43	45
Am Ag Chem pf	100	100	100	100
Am Sugar pf	118	118	118	118½
Am Tel & Tel	105¼	105¼	105	105¼
Am Woolen pf	108½	108½	108	108
Amoskeag	130	130	130	130
Atlantic Gulf	80	80	80	80
Atlantic Gulf Com	20	20	19¾	19¾
Big Ben Nat	12	12	12	12
Bingham Mines	8¼	9¼	8¼	8¼
Booth Fisheries	21½	21½	21½	21½
Boston & Albany	132	133	133	133
Boston Elevated	71¾	72	71¾	72
Boston & Maine	73¼	73¼	72¾	73
Cal & Arizona	69½	69½	69½	69½
Cal & Hecla	410	415	410	415
Centennial	18	18	18	18
Century Steel	12¾	14	12¾	13¾
Copper Range	65	68	65	68
Cub Port Cement	18¼	18¼	18¼	18¼
Daly-West	2¾	2¾	2¾	2¾
Davis-Daly	8¾	8¾	8¾	8¾
Eastern Steamship	10	10	10	10
East Butte	18½	18½	18½	18½
Edmands Co	68¾	68¾	68	68
Fitchburg R R	53	53	53	53
Gardner Motor	38¼	38¼	38¼	38¼
Granby Cons	66¼	68¼	66¼	66¾
Hancock	63¼	63¼	63¼	63¼
Hancock	8¾	8¾	8¾	8¾
Inspiration	64¾	64¾	64¼	64¼
Island Creek	50	49	50	49
Island Oil	7¾	7¾	7¾	7¾
Isle Royale	38¾	37¾	38¾	38¾
Kerr Lake	5¾	5¾	5¾	5¾
La Salle	4¾	4¾	4¾	4¾
Libby McNeil	30¾	30¾	30¾	30¾
Lowell Textile	87¾	87¾	87¾	87¾
Mass Electric pr	15¾	15¾	15¾	15¾
Mass Gas pf	79¾	79¾	79¾	79¾
Mass Gas Co pr	66½	66½	66½	66½
Mayflower-O C	11¾	12	11¾	11¾
Mex Investment	69¼	69¼	69¼	69¼
Nosawa	69¾	70	69¾	70
Nova Scotian	31¾	31¾	31¾	31¾
New Cornelia	24¾	24¾	24¼	24¾
Nipissing	11¾	11¾	11	11
North Butte	13¾	14	13¾	13¾
North Lake	1	1	1	1
Old Dominion	45	45	43	43
Osceola Mining	56	56	56	56
Pond Creek Coal	18½	19	18½	19
Punta Sugar	64¾	64¾	64¾	64¾
Shannon Cop	37¾	37¾	37¾	37¾
Stewart Mfg Corp	48¼	49	48¼	48¾
Superior & Boston	3¾	3¾	3¾	3¾
Swift & Co	135¼	135¼	135¼	135½
Rts	6¾	6¾	6¾	6¾
Swift International	59	59	58¾	58¾
Trinity Copper	35¾	35¾	35¾	35¾
United Drug	130	130	130	130
United Drug 1st pr	85	85	85	85
United Fruit	106	108	106	108
United Shoe Mach	48	48	48	48
United Shoe M pr	27¾	27¾	27¾	27¾
U S Smelting	68	68	67¾	67¾
U S Smelting pr	49¾	49¾	49¾	50
U S Steel	108¾	108¾	108	108
U S Steel pf	116¾	116¾	116	116
Utah Cons	11¾	11¾	11¾	11¾
Utah Copper	90¾	90¾	90¼	90¼
Utah Metal	23¾	23¾	23¾	23¾
Ventura Oil	17	17	16¾	17
Waldorf System	19¼	19¼	19¼	19¼
Walworth	32¾	32¾	32¾	32¾
Warren Bros	48	48	48	48
Westinghouse	44¼	44¼	44¼	44¼
W h kR pr	82½	83½	82½	82½
Wolverine	38	38	38	38

BONDS

Am T & Tr 4s	84¾	84¾	84¾	84¾
Punta Sug 6s	104	104	104	104
Mass Gas 4½s pf	91¾	91¾	91¾	91¾
W s s 1 6s	90¼	90¼	90¼	90¼

GOVERNMENT BONDS

Liberty 3½s	99 04	99 04	99 04	99 04
1st 4s 1932-47	94 54	94 54	94 54	94 54
2d 4s 1927-42	94 54	94 54	94 54	94 54
1st 4½s 1932-47	95 72	95 72	95 72	95 72
2d 4½ 1928	95	95 06	95	95
4th 4¼ 1933	99 84	99 84	99 84	99 84
Victory 4¾s	99 80	99 80	99 74	99 80

*Ex-dividend.

Boston Curb

Opening prices on the Boston curb today were:

	Saturday's close	Today's opening
New Albany	17	16½
Black Hawk	66	66
Boston & Wyoming	3	3
Boston & Montana	80	80
Can Mex Oil	2	2
Cascade	2	2
Coal	3	3
Crystal, new	54	54
Denbigh	2	2
Eureka	2	2
First National	15-16	15-16
Hoosa Oil	380	380
Houghton Cop	1	1
Lenaford	11	11
Mohawk	71	71
Ray Hercules	2¾	2¾
Rex Oil	2	2
Seven Metals	2¾	2¾
Sonora Oil	2	2
Texas	1 1-16	1 1-16
Tonopah Ex	3	3

Copper Market Opens Higher

New York, June 30.—At the Coffee Exchange opening prices advanced 6 to 24 points, owing to bad weather in Brazil. Trade was dull and the crop condition at only 68.2, a decline of 6.1 points for the month. Subsequently the list reacted under sales of a forecast for more favorable weather, and at the end of the first twenty minutes was about 25 points under Saturday's close. Quotations were: July, 33.40; Sept., 33.45; Dec., 33.33; Jan., 33.25; March, 33.17.

Chicago Grain Market

Chicago, June 30.—Opening prices on the Board of Trade were: Corn—July, 1.79 to 1.79½; Sept., 1.68½ to 1.68¾; Dec., 1.53¾ to 1.53½. Oats—July, 68¾ to 69; Sept., 58¾ to 58¾; Dec., 60¾ to 60¾. Pork—Sept., 27.80.

New York Sub-Treasury Gain

New York, June 30.—The sub-treasury gained $1,132,000 from the banks today, making the cash net gain since Friday $5,549,000.

Dividend Declarations

American Snowbuilding Co. declared regular quarterly dividend of 1¾ per cent. and extra of 2½ per cent. on common stock, payable July 15, to stock of record July 10.

Hamilton Woolen Co. declared a semi-annual dividend of 3 per cent. payable July 1 to stock of record June 20.

United States Trust Co. declared usual semi-annual dividend of 3 per cent. and extra of 2 per cent. payable July 1 to holders of record July 10.

Pittsburgh Coal Co. of Pennsylvania declared the usual quarterly dividend of 1¾ per cent. on the common and of 1¾ per cent. on the preferred stock, payable July 15. Pittsburgh Coal Co. of New Jersey declared the regular quarterly dividend of 1¾ per cent. on the preferred stock. Both dividends are payable July 15 to stock of record July 5.

United Alloy Steel Co. declared regular quarterly dividend of 50 cents a share on common stock, payable July 15 to stock of record July 8.

Jones Bros. Tea Co. declared regular quarterly dividend of 50 cents a share on common stock, payable July 15 to stock of record July 8.

Kenrick Pipe Line Co. declared regular quarterly dividend of $4 a share, payable August 10, to stock of record July 15.

Renfrew Manufacturing Co. declared regular quarterly dividend of 1¾ per cent. on preferred stock, payable July 1 to stock of record June 20.

Charcoal Iron Co. of America declared a 20 per cent. stock dividend on common shares.

United Gas & Electric Co. declared the usual semi-annual dividend of 2½ per cent. on the preferred stock, payable July 15, to holders of record June 30.

PARTIAL OR PAID UP
LIBERTY BONDS
WAR SAVING STAMPS
We will loan you $45 on your $50 Bond and charge you $5 a year.
NEWS INVESTMENT CO.
5 Bromfield St. Room 71
Open Evenings

PARTIAL OR PAID UP
LIBERTY BONDS
WAR SAVING STAMPS
We will loan you $45 on your $50 Bond and charge you $5 a year.
G. CLAYTON CO.
8 WINTER ST., cor. Wash. Room 706

We Recommend the Purchase of
LIBERTY BONDS
WAR SAVING STAMPS
We will loan up to 90% of market value at 6% per annum.
H. VAN DAM
299 WASHINGTON ST.
Open Evenings

WE LOAN UP TO
90% of Market Value on
LIBERTY BONDS
At 6% Per Annum
Realty Investment Co.
267 Washington St.
Open Evenings
To the Flight, Over Automat Lunch

We Recommend the Purchase of
LIBERTY BONDS
WAR SAVING STAMPS
We will loan up to 90% of market value at 6% per annum.
Marks & Avery
258 WASHINGTON ST.
Open Evenings

Don't Sacrifice Your
LIBERTY BONDS
PARTIAL PAID BONDS
WAR SAVING STAMPS
As we will loan you 90% of market value on your bond and charge you 6% a year.
AMERICAN BOND CO.,
453 WASHINGTON ST.
Room 615, Opposite Filenes

We Recommend the Purchase of
LIBERTY BONDS
And will Loan You Up to 90% of the Market Value on Partial Paid Bonds and War Savings Stamps
½ of 1% Per Month
LIBERTY BOND CO.
293 WASHINGTON ST., ROOM 1
OFFICE HOURS: 8 A. M. TO 8 P. M.
LYNN OFFICE, 24 CENTRAL SQ.

Paints and Varnishes
Woolnoke Ever Ready House & Floor
PAINT $1.75 GAL.
Varnishes, Brushes at Cut Prices.
South End Hardware Co.
1095 Washington st.
Warehouse: 1 Central st.
FREE LOCAL DELIVERY

THOUSANDS OF INQUIRIES ARE ANSWERED

Questions Relating to Overseas Units and Discharges Quickly Answered

KATHERINE K.—Company A, 13th Engineers Regiment, is stationed in the vicinity of Lifle-la-Grande. It has been assigned for early convoy.

ROCKLAND SISTER.—Quartermaster Animal Transport Depot, stationed in St. Aignan, has not been ordered for immediate return.

AN ANXIOUS SISTER.—Transportation Corps Company No. 65 was last reported in Langres. No definite date has been announced for convoy.

AN ANXIOUS MOTHER.—Field Hospital No. 24 is in the 4th Division. It has been listed for early return. A. P. O. designation that it is an American post office.

BURLINGTON SISTER.—Company F, 312th Supply Train, has been assigned for immediate return. It is now at Camp Mills, Nazaire.

MRS. P. M.—Motor Transportation Corps, Repair Unit No. 312, Company A, is in Bordeaux. No date for convoy has been set.

ANNA W.—Communicate with General Edwards, Headquarters, Northeastern Department, Boston.

G. F. K.—The 14th Infantry Regiment has been consolidated.

L. M. J., SO. WALPOLE.—You will have to send us the soldier's full name, serial number, your full name, etc., before we can do anything for you in Washington.

ERNEST M. L.—Certified copy can be made at the nearest Army Recruiting Station, which would be Lawrence.

C. A. B.—Call at No. 1 Beacon street, legal department of the bureau, and they will furnish you with application for bonus.

GEORGE W., STONEHAM—All those who were mustered-in are entitled to the silver button and those non-wounded, no matter whether drafted or not, are entitled to the bronze button. The silver button can now be obtained at the army recruiting station.

Tremont row, by presenting your honorable discharge. The bronze buttons are not ready for distribution yet.

WILLIAM R.—Write to Reclamation Service, Department of Interior, Washington, D. C., for information relative to the land to be given soldiers.

JAMES B.—Write or call, Military Bonus Section, Room No. 384, State House, Boston, Mass., for the $10 bonus, which was given between February 15, 1917, and January 18, 1918.

J. F. C.—Send request for the extra mileage with your discharge to the Bureau of Navigation, Washington, D. C., for sailors to use in claiming this mileage. Give full name, etc.

W. M. G.—You a prisoner of war has the privilege of writing home and receiving mail.

A SCHENECTADY SISTER.—There is no official report on Company No. 5, 1st Shop Regiment.

H. J. C.—Company C, 439th Supply Train, has been ordered home. It was last reported in Newfoundland.

M. E. H.—Battery C, 7th Field Artillery Regiment, has been ordered to return very soon. Detachments of this regiment are already home.

W. L. M.—Company A, 59th Pioneer Infantry, has been ordered home. It was last reported in Le Mans. It has not been scheduled for embarkation return.

ARLINGTON SOLDIER STRANGELY MISSING

Mystery surrounds the strange disappearance from his home in Arlington of John A. M. Tyler, thirty-two years old, an ex-soldier, who lives at 71 Pond street, and who has been missing since June 17. He has a wife and baby.

He was discharged from F Company, 315th Ammunition Train, 90th Division, at Camp Devens, Ayer, on June 16, after a long term of overseas service, and disappeared the next day. He was married on July 16, 1917, in Somerville, only a short time before he went to war.

SEEK MEMBERS FOR ARLINGTON COMPANY

The Arlington Company of the State Guard, Company, of the 11th Regiment, has been transferred to the 12th Regiment, and is now known as L. Company.

Governor Coolidge strong

Real Estate—Miscellaneous.

PAINT $1.85 a Gal. 48 Shades for Color Card. VALVET PAINT WAREHOUSE (3 Stores) 60 Canal st. and 56 Pearl st.

PAPER HANGING Brightens Summer Coolness BICKEY'S, 180 Friend st. Near North station.

New Bungalow, $335
$35 DOWN, $6 a month, 15c fare to Boston, to grove, near State road, on large lake, boating, bathing, fishing, 45 ft. Boston interurban.
NEW WALL PAPER for good and tenant made up two rolls and borders for one; paying to sew. HENRY BORCH CO., 1154 Adams Point, Beach, 118 Sumner st.

Wanted—2-Family Houses
A RETIRED contractor will buy 1, 2 and 3-family houses, in Boston and suburbs. Address Box Q 46, Boston Sunday Advertiser.

SOMERVILLE COTTAGE
HELD by strangers and must be sold at once. Has six rooms, hot water heat, gas, open plumbing in bath room, cleaned and painted and in good neighborhood. Will take $150 cash and monthly payments. Apply to 10 Tremont st., Suite 22.

12 RUTLAND ST.—14-room house for sale; will sell reasonable. Call after 1 p. m.

Real Estate—Back Bay.

FOR SALE—Brick house, 9 rooms and basement, excellent condition, hardwood floors, modern plumbing, suitable for dwelling or rooming house, 4 Batavia st., Back Bay; tel. B. B. 5552-R.

Real Estate—Belmont.

TO BUY, sell or lease, tel. Camb. 633 and ask WILLARD E. CHERRY; he probably knows. Address 590 Mass. av., Cambridge.

Real Estate—Cambridge.

9-ROOM, two-family house, 4,000 ft. of yard room, in good location in Cambridge, for sale. Communicate by phone, Cambridge 3171-R.

3-FAMILY, garage, all impts. new, rents $65 mo., $7,500. MCHUGH, 671 Mass. av., Cambridge.

FOR SALE—1, 2 and 3-family houses; only a few left; first come, first served. MCHUGH, 671 Mass. av., Cambridge.

FOR SALE—Apartment property, containing 8 suites, $13,000. Apply to M. W. WILLARD, Central sq., Cambridge.

Real Estate—Dedham.

MODERN house of 8 rooms for sale or rent; terms or to lease to reliable family, ready for occupancy on or before July 1st. Apply after Saturday on the premises, 7 Grandview st., Dedham.

Real Estate—Dorchester.

DORCHESTER—Meeting House Hill district, 3-family, modern house, 13 large rooms, large rear verandas, good neighborhood; must be first-class condition; mortgage $6,500 for 3 years at 6 per cent; owner, 1 Bowdoin st.; price $9,500. E. W. KIMBALL & SON, 209 Washington st., Roxbury; tel. 5200.

GOOD CHANCE—YOUR OPPORTUNITY 2-family house, 5-room apartments, all modern improvements, 9,000 sq. ft. land, price $8,500. Write Box 2 to 10, Boston American.

Real Estate—Roxbury.

ANOTHER BARGAIN—Stable and 2 apt. house, completely renovated, new roof, new outside paint, hardwood flooring, good furnace, $3,750; easy terms. J. D. BRUCE, 223 Dudley st.

Real Estate—Somerville.

2-FAMILY BARGAINS
$250 CASH buys newly painted and papered 2-family house, 5-6 rooms, separate heating, gas, ranges, open plumbing, pianos, central; located, ready for immediate occupancy; price only $13,850; Winter Hill, 2-family house, all impts., 5-7 rooms; $7,500 cash down; West Somerville, new 2-family, steam heat, electric lights, set tubs; price $8,500 terms. BRATLEY & SON, 1458-1459 Broadway, Bell sq., W. Somerville.

CLARENDON HILL—New 2-fam., 11 rms., 5-6 min., steam, elec., slate roof, comb. ranges, 2 plumb., boilers, gas water heater, one has dbl. din. room, hardwood in both sets; no better location in the city; price $9,500, terms. CARTER BROS., 526 Somerville st., near Union sq. Somerville, Open Tues., Thurs. and Sat. evenings; phone 2600.

$4,900, MODERN 5 and 6-room, 2-family, bungalow style houses, open plumbing, set tubs, all improvements. HODGDON REAL ESTATE CO. Broadway, Somerville.

Real Estate—South Boston.

GREATEST BARGAIN—$1,250 buys 3-family house, near subway; easy terms. (Room 514) 88 Tremont st., Boston.

Real Estate—Winthrop.

HOUSES for sale, exclusive sections; room register, MOORE, Highland Station; tel. 1014-R.

Real Estate Mortgages.

REAL ESTATE bought and sold, money on mortgages. JACOBS, 508 Pemberton Building, Boston.

Stores to Let.

FREE RENT of new Woburn store, Main st.; good for any business. ADELMAN, 1020 Old South Bldg.

OFFICE to rent, including light, heat and janitor service. Apply room 511, 7 Water st., Boston.

FOR RENT—A centrally located photo studio; rent $25 per mo. Apply to MARY W. WILLARD, 671 Mass. av., Camb.

Houses to Let.

ROXBURY, 429-433 Dudley st.—11 rooms each, rent $55. Key at 14 Blue Hill av., or ADELMAN, 1020 Old South Bldg.

Summer Resorts.

IF you are traveling through Portland you will find pleasant rooms at 107 Emerson st.

Summer Cottages.

CAN'T BE BEAT
I WILL SELL my 4,000-ft. camp lot, tent, set, mattress, blanket, cooking utensils, mess kit, canteen, the whole outfit, ready for a Summer's outing for $20, or will rent the whole party; only 30 miles from Boston, 10 minutes' walk to station, bus service; fishing and boating; beautiful sheet of water; good train service; connections over 20 R. R. lines in North America.
REVERE BEACH COTTAGES—$100 up. For sale, $650. Highland, 84 Oak Island st.

Storage.

HUB STORAGE WAREHOUSE
869 Washington st. Tel. Beach 3.
Rooms $1 a mo. up; insurance 1c per $100. Separate and bonded.
NEW ENGLAND STORAGE WAREHOUSE, 82 George st. Tel. Highland 1000 for estimates. 1,800 sanitary rooms; $1.50 up.

Apartments—Back Bay.

491 HUNTINGTON AV.
1 AND 2-room suites, every convenience; elevator; janitor service; continuous hot water. Apply on premises or 6 Batavia st., Back Bay Bldg.

70 BATAVIA st., front, 2-room suite, kitchenette and bath, heat, etc., rent $25. Inq. G. M. GORDON, 27 School st., or on premises, 3834-M or Roz. 6242-R or on premises evenings.

42 IVY, next part of Back Bay, 4-5-room suites, $85; heat, etc. Apply G. M. GORDON, 27 School st., or on premises, 3 to 7 daily. Tel. Main 3834-W or Roxbury 6242-R.

Apartments—Dedham.

EAST DEDHAM—To let, 5 or 6 and bath, $18; one floor. Tel. Dedham 1000.

Apartments—Medford.

MEDFORD
6 ROOMS, all improvements, $16 per month. Apply 10 State st., Rm. 1010; tel. Main 7158.

Apartments—Roxbury.

Rent Free Until July 1
4 AND 5-room 3-family houses, gas and bath; to rent or sell. Price $10, $12 per month; to responsible parties. Only a few left; choicest location, opposite first-class park. Apply to owner, Boston Art Museum; near car line. Apply OWNER, at above premises, corner Longwood av. and Phillip st., Roxbury.

HEATED FLAT at 1,407 Washington st., New rent, 8 rooms, gas, hot and cold water, bath, set range; heat furnished, janitor service; rent $61 monthly. Apply JOHN C. LILLEY, 18 Tremont st., Boston.

4, 5 AND 6-ROOM apartments, all improvements, $14 to $18 month, centrally located. Apply 5, BERKSHOOK, 2026 Washington st.; tel. Roxbury 21.

TO LET—GERELY, 24 Hammond st., 4-room flat; $16. Apply to JANITOR.

Apartments—Revere.

TO LET—Furnished apartments in Revere, C. L. BUCKUS, 541 Revere st.; tel. Revere 781-M.

Apartments—Somerville.

NARBUA ST., 11—Near Magoun sq.; flat, 6 rooms, bath, gas, $3 week. Keys at No. 15.

Apartments—South End.

5 PELHAM ST.—4 rooms to let, all improvements, $4 per week.

Furnished Apartments.

TO LET—Cosey 4-room furnished apartment over Franklin Park; move in at once to depot; reasonable terms. Tel. Bel. 4312. MR. AVALLY any time Tuesday, 1758-M between 2-4 p. m.

NEWLY FURNISHED suites, 3 rooms, all complete, $6.50 and $10 a week; references, P. F. RICHARDSON, 233 Tremont st.; Beach 5082.

FURNISHED suite of 2 rooms, coal and gas range, private toilet; rent $5 per week. TIMMY, 1858 Tremont st., cor. Ruggles.

FURNISHED apt., 4 rooms and bath; tel. Somerville 2045-R.

IMPROVED furnished 3-room apartment. Tel. Somerville 6006-W.

TO LET—Attractive 2-room furnished apartment to right party. Call R. B. 5321.

Furnished Rooms — Miscellaneous.

HOTEL WATERSTON
6 SELFRICH PL.—Rooms for men, elec. lights and elevator, heart of city; rates 75c and $1 each person; special weekly rates.

LIBERTY HOTEL
NEWLY built; for professional and travelers; 75c, $1 up day; special weekly rates. 30 Warrenton st.; tel. 7120M, Hubbard.

Rooms—Men—Rooms
UP-TO-DATE, 75c day, $2.50 wk. up. HOTEL ECHO, 616 Tremont st.; tel. Beach 10700.

HOUSE, 50c per night. ATLANTIC HOTEL, Appleton, 416 Tremont st.; tel. Beach 53824.

Furnished Rooms—Allston.

BRIGHTON AV., 25—suite 3, 2 housekeeping rooms, nicely furnished, all improvements; tel.

Furnished Rooms—Back Bay.

VISITORS AT BOSTON
NEWLY furnished apartments; 2 rooms, kitchenette and private bath; 571 Columbus av., cor. Mass. av. Back Bay. Tel. 1967 Back Bay.

FURNISHED 2-room suites to let, convenient location, on car line; rent, 370 Columbus av.; tel. Back Bay 1490.

COLUMBUS AV., 370—Suite 4—Front, square room, cot, hot water, tel., private family. Tel. B. B. 1490.

HUNTINGTON AV., 16—Suite 5; 1 or 2 large rooms, kitchen if desired, Summer rates; tel.

HUNTINGTON AV., 165—Suite 4; furn. front side room; pleasant, 2 business people; tel.

MASS. AV., 470—Large, cool room, Summer prices, continuous hot water. Tel. B. B. 7025-M.

ST. BOTOLPH ST., 43—Large front room, also side room in house for first class people only. Telephone.

ST. BOTOLPH ST., 45—Sunny, large room, bath floor; convenient to cars and trains.

WASHINGTON ST., 846—Downtown location, rooms with running hot and cold water, electric lights, some with private bath; $3 and $4 per week.

W. NEWTON ST., 234—Front parlor, $5; desirable kitchenette, other rooms; Summer rates.

W. NEWTON ST., 286, Suite 1—Front room. Tel. B. 2623-M.

Furnished Rooms—Beacon Hill.

CHARLES ST., 7—Second door Beacon st.; square room, also side, overlooking Public Garden; cool.

MYRTLE ST., 24—Excellent location, large and small rooms, room each floor, reasonable.

LEE ST., 21—2 nice connected rooms, sun parlor and front room, bathroom floor.

OXFORD ST., 121.—Furnished rooms for light housekeeping, on bath floor. Cambridge 1469-R.

Furnished Rooms—Dorchester.

ALEXANDER ST., 28—Room with kitchenette, heat, gas, range, electric lights, $4.50.

MT. EVERETT ST., 54—Of Hamilton st., 2 or 3 rooms, private bath.

Furnished Rooms—Quincy.

QUINCY ROOMS FOR MEN
A good clean sleeping room, well furnished, for $2.50 and $2.75 per week. Shower Baths, Hot and Cold Water, Steam Heat and Janitor Service. Every room an outside room. FREE—MEN'S CLUB and READING ROOMS.
Inquire at office.
CLEVERLY COURT DORMITORIES.

U. S. Housing Corporation
Cleverly Court, Quincy, Mass.

Furnished Rooms—Roxbury.

ARE YOU looking for furnished room in Roxbury? Call at the ROXBURY ROOM REGISTRY, 76 Waverly st.; tel. 1080 Roz.

DUDLEY ST., 224—Large front room, all conveniences, completely furnished, $4.50; also

DUDLEY ST., 229—2 large rooms, light housekeeping, everything furnished, $9.50 weekly.

DUDLEY ST., 580—Two or three connecting housekeeping rooms, reasonable.

DUDLEY ST., 662—Large front room, nicely furnished, kitchenette, running water; tel.

GREENVILLE ST., 29, Suite 2—Square room and sun parlor, newly decorated, electricity, continuous hot water, privileges. Tel. Roxbury 4211-J.

LAMBERT AV., 88—Fur. rm. and kitchenette, gas range, hot water, continuous; reasonable; gas range, hot water, continuous; reasonable; Dudley st. terminal.

MORELAND ST., 34—3-room suite, near Dudley st. terminal.

MORELAND ST., 101—2 furnished rooms with kitchenette for light housekeeping privileges.

ROCKLAND ST., 24—Of Warren; furnished rooms, large, airy, housekeeping privileges, bath floor, piazza.

SEAVER ST., 183—Large housekeeping room, sun and wife preferred, woman to remain on premises; reference; rooms daily. Also other rooms. Roxbury 5151B.

WAVERLY ST., 37—Attractive room, suitable for boy or respectable gentlemen; board if desired.

WAVERLY ST., 68—Front room and kitchenette, light housekeeping, all imp. Roxbury 5151.

Furnished Rooms—Somerville.

CUTTER ST., 16—2 connected rooms with kitchenette, improvements. Tel. Somerville 1858.

PEARL ST., 41—Kitchenette apt., everything furnished, reasonable. Tel. 829 W.

PERKINS ST., 110—Front furnished room with kitchenette, light housekeeping. Somerville 574-W.

Furnished Rooms—South Boston.

TO LET—Large front room, all conveniences, telephone. C. H. CATE, 515 E. Broadway, South Boston.

THIRD ST., 152 — Housekeeping suites, furnished complete, $4 st., near B' st., rooms each, $5 and $6 per week.

Furnished Rooms—Winthrop.

WINTHROP BEACH—Second house from beach, small furnished room, $5, by week or season. Phone Winthrop 280-M.

WINTHROP BEACH—Furnished rooms close to water, boat landing, THOMSON, 73 Park st.; telephone 1500-R.

Furnished Rooms—South End.

NICELY furnished square and side room and kitchenettes; 2 to 5. HEARNS, 88 Northland st.

SEE me for parlor, side runs, house-keeping; 2-cm. suites, $1.25 to $5 wk. F. H. CONNAUGHTON, 40 Union park.

APPLETON ST., 71—Housekeeping rooms, hot water, $1; side room, $1.50; bathroom floor, $1.50.

COLUMBUS AV., 311—Front kitchenette room, also front basement rm., separate entrance, 1st.

COLUMBUS AV., 508—Large well-heated square room for housekeeping. A home for first-class people only. Also small room for 1 gentleman.

RUTLAND SQ., 22—One large front and one back, newly furnished, splendid view; 1st.

TREMONT ST., 600—Nicely furnished, cool, light housekeeping rooms; reasonable. $1.75 up.

UNION PARK, 5—Nicely fur. cool rooms; housekeeping room, kitchenette, gas, range, sink.

UPTON ST., 7—Nice cool kitchenette rms., $2.50 up, all conveniences, laundry.

WEST DEDHAM ST., 35—Front furnished rooms for housekeeping if desired, one flight.

W. NEWTON ST., 37—Homelike rooms, every room a dream, private bath, electricity, telephone in every room, twin beds, shower bath, superior maid service, $6, $7, $8, $9 week.

W. NEWTON ST., 56—Dining room with use of kitchen, housekeeping; other rooms, side.

WORCESTER SQ., 9—Nice front top square; light housekeeping rooms; also side rooms.

WORCESTER SQ., 31—Furnished 2-room suite, gas range, refrigerator, bath floor.

WORCESTER ST., 59—3d, room and kitchen, front, furnished, gas range, refg., sink.

WORCESTER ST., 22—Furnished, square room, kitchenette, gas range, sink, refrig.

WORCESTER ST., 30—Square room, kitchenette, window, bath, attractive back parlor, quiet house.

Board and Rooms.

NURSE will take patients in private home, MRS. H. T. HAUMAN, 230 W. Wyoming av., Melrose, Mass. Tel. 1203-W Melrose.

Female Help Wanted.

GIRLS WANTED
OVER 16 YEARS OF AGE
TO LEARN TO MAKE RUBBER SHOES
48 HOURS PER WEEK
SATURDAY HALF HOLIDAY
GOOD WAGES
Boston Rubber Shoe Co.
Factories at
Malden and Melrose

Young women wanted to learn different parts of the shoe trade.
Steady work.
Paid while learning.
Thomas G. Plant Co.
COR. CENTRE & BOLTON STS., JAMAICA PLAIN.
Strike on, but no trouble.

WANTED
Monotype Keyboarders On Book Work
APPLY
PLIMPTON PRESS
NORWOOD, MASS.

SHOEMAKERS UPPERERS LASTERS and GIRLS TO LEARN
Apply
AMERICAN RUBBER CO
Sixth St., Cambridge

Experienced Stitcher
ON Overlock or Grenge machine, Union Special or Singer; experienced; good wages; apply; good pay. FORD MFG. CO., 97 Kingston st., City.

Experienced Finishers
WANTED on silk dresses; steady work and good pay. Apply FRANCK COSTUME, 786 Washington st., Boston.

STITCHERS WANTED
On ladies' waists, good pay guaranteed. Apply DORDOY & FRIEDLANDER, 4 Cross st., Somerville; tel. Somerville 2331.

GIRLS WANTED
FOR light work on aluminum goods. Apply BOSTON ALUMINUM CO., 1 Waltham st., Boston.

STITCHERS
Wanted, experienced on Singer machines. Apply L. G. & S. CO., 81 Bixby st., Boston.

LAUNDRY WOMAN
WANTED, first-class; must be good washer and starcher; good pay for right party. Apply VICTORY LAUNDRY, 592 Beach st., Revere.

HEMSTITCHERS
ON table covers, towels; steady, STAMPED SPECIALTIES CO., 24 Kingston st., Boston.

LAUNDRY HELP
FANCY IRONERS, mens operators, body machine girl, starchers and starcher, good pay. Apply HINDS LAUNDRY CO., 3 Appleton st.

LAUNDRY HELP
POLISHERS at once. Apply NIAGARA LAUNDRY CO., 75 Troy st., Roxbury.

LAUNDRY HELP
WASHROOM HELP wanted at once. Apply 827 Shawmut av., Boston.

WANTED—WOMEN
FOR sorting paper. Apply 286 Commercial st.

ALL KINDS of reliable, experienced help at once for private families, hotels, restaurants, camps; 100 general maids, wages $10 to $14; 20 waits to learn. MRS. PETERSON, Boston Employment Agency, 374 Boylston st.

BOOKKEEPERS, stenographers and typewriters, will teach free. F. J. BARNARD & CO., 108 Federal st., Boston.

CLEANING woman wanted at once. Apply DR. MUEHLER, Cambridge Relief Hospital, 100 Prospect st., Cambridge.

CROCHETERS — Experienced, wool bootees and sacques; best prices, steady work; also yearly good samples of state experience. HENRY SCHANZER CO., 31 East 20th st., New York City.

GIRLS or women for candy, etc., store, Summer resort; also girls for Saturdays and Sundays. BEACH VIEW PARK CO., Weymouth.

WAITRESS WANTED at once. Apply Hotel Kempton, 257 Berkeley st., Boston.

WANTED—Stamper and operator, understanding designing on embroidery; good position, steady work guaranteed. Apply U. S. STAR EMBROIDERY WORKS, 38 Harrison av.

WANTED—Married working housekeeper in small lodging house. Apply 23 Hollis st.

WANTED—3 waitresses, 37 week board and room. Phone 8004, Hyannis, Mass.

10 GIRLS for toy factory, experience not necessary, good pay while learning; clean, cool factory. MARKS BROS. CO., 40 Winchester st., off Ferdinand st., near Park sq.

Male Help Wanted.

100 Machine Operators—drill press, grinding, etc.
175 Laborers—inside and outside work.
25 Hardening Shop Men.
25 Helpers on Trucks, wire drawing, stock room, plating room, blacksmith and automatic work.
16 Cleveland Automatic set-up men and operators.
1 Sub-Foreman on Cleveland Automatics.
12 First-class machinists.
5 Machinists—lathe and repair men.
1 Bearing Scraper.
10 Polishers on steel work.
5 Buffers on brass and nickel-plated work.
6 Toolmakers—not less than 6 years' experience.
1 Sub-Foreman on cutoff machines.
3 Inspectors.
1 Job Pressman for Printing Department.
2 Tinner's Helpers.
3 Oilers.
2 Adjusters.

For full particulars write or call at
THE NEW DEPARTURE MFG. CO.
Employment Bureau
Bristol, Conn.

Female Help Wanted.

WANTED
Experienced Female Shoemakers and Girls
Between the ages of 20 and 30 to learn to make rubber shoes. Paid $10.00 a week while learning. Apply at our Employment Office.
HOOD RUBBER COMPANY
Bigelow Avenue
Watertown, Mass.

EXPERIENCED
SILK
Winder, Doubler and Spooler
GIRLS TO LEARN
Light, Clean Work
W. C. THAIFLWALL & CO.
15 Tudor st., off Brookline st., Camb.

STITCHERS
On mackintosh clothing; also
GIRLS TO LEARN
On power machines. Apply
American Rubber Co.
Sixth St., Cambridge

WANTED
Worsted Sewers
HADLEY MILLS,
So. Hadley Falls, Mass.

STITCHERS WANTED
On Mercerized. Special two needle and over-edge machines. We will pay good wages to thoroughly experienced operators on these machines. Also a few operators on plain machines. A. F. SOUCY MFG. CO., 78 Chauncy st.

50 Experienced Stitchers
Wanted on middies and children's dresses, $25 per week to right steady work. Apply
BANNER MFG. CO.,
385 Washington st., Boston.

LAUNDRY HELP
EXPERIENCED feeders and folders. MERCHANTS' LAUNDRY, 50 Shawmut av., Roxbury.

GIRLS WANTED
FOR GENERAL FACTORY WORK
GOOD PAY, advancement to good workers. Apply BEACH BAND MFG. CO., 50 Thayer st., off 450 Harrison av., Boston.

GIRLS WANTED
OVER 16 years of age for light assembling; clean and good paying work. Apply RICHARD AUTRIM CO., 12 Osborn st., Cambridge.

LAUNDRY HELP
PRESS OPERATORS and fancy ironers. TAYLOR SHIRT LAUNDRY, 10 Davenport av., Upham's Corner, Dorchester.

Female Help—Miscellaneous.

LADIES and gentlemen, we will train you for the movies. Dramatic or vaudeville. Call or write; terms easy. 100 Boylston st., room 602.

Female Situations Wanted

LAUNDRESS TAKEN HOME; white or domestic hand work. MRS. LEE, telephone Brighton 4210-M.

DRESSMAKING—Frocks neatly finished in 1 day, $2. 1566 Adams st. Boston Americans.

Male Help Wanted.

1 BLACKSMITH 1 WOODWORKER
ON AUTO TRUCK BODIES and wagon work, steady job. VACUUM BRAKE CARRIAGE CO., 121-3 Portland, Chelsea.

OFFICE BOYS
WANTED—Apply room 10 office of large publishing house, 1 to 3 Somerset st., Boston. Apply SAMUEL REED, Boston American, 5th floor, 8 a. m.

Automobile Repair Man
WANTED—Man to be good all-round man. Must be sober and experienced mechanic; come right to work; tel. Rockland 206.

CHEF WANTED
White; Oceanside Hotel, Marblehead Neck; good summer job; good pay. SMALL, 160 Devonshire st., Boston.

STRONG BOY WANTED
TO DO ERRANDS and inside work. WASHINGTON DRUG CO., 242 Huron av., Boston.

HOUSE PAINTERS
WANTED, 10 PLAIN, 69 Long Wharf.

WANTED—Stamper and operator, one understanding designing on embroidery; good position, steady work guaranteed. Apply U. S. STAR EMBROIDERY WORKS, 38 Harrison av.

WANTED—Foster compositor, or a printer willing to work at posters. Address CALMUS SHOW PRINT, 856 Asylum st., Hartford, Conn.

WANTED—Kitchen help. Apply MANHATTAN LUNCH, 332 Main st., Boston.

Laborers Wanted For Outside Construction and Unloading Cars
Apply to
GENERAL ELECTRIC COMPANY
Foot of Fairchild St.,
W. LYNN, MASS.
8 A. M.-5 P. M. Daily except Saturday. Saturday 8-12 A. M.

FOUNDRY CLEANING ROOM HELP WANTED
Apply to
GENERAL ELECTRIC COMPANY
Foot of Tileston St.
West Everett, Mass.

CUTTERS, LASTERS, HEEL SHAVERS, HEEL SCOURERS, RAPID STITCHERS.
First-class operators on the above parts, used to working on women's fine shoes, can get a first-class job by applying at once. Full time except holidays. Fifty weeks in the year. To encourage new workmen while they are becoming accustomed to our work, we will pay to skilled, experienced men who come to work for us before date, and after they have been with us five days, a bonus of $50.
THOMAS G. PLANT CO., Cor. Centre and Bickford sts., Jamaica Plain.
Strike on, but no trouble.

Automobile Painters WANTED
Apply
Henley Kimball Co.
157 Vassar St.
Cambridge

WANTED
JOB COMPOSITORS On Book Work
APPLY
PLIMPTON PRESS
NORWOOD, MASS.

VAMPERS
Experienced operators on girls' shoes. Applicants report for work on or after July 7. A. G. WALTON CO., West St., Lawrence.

Trimming Cutters Learn Shoe Cutting
Young men and girls who have had experience cutting trimmings and who are honest are near the factory will be given an opportunity to learn the trade by which is one of the best paid in the shoe manufacturing business. THOMAS Plant Co., Centre and Bickford sts., Jamaica Plain. Strike on, but no trouble.

Upholstered Spring Bed Makers
First-class Workmen Wanted.
Highest Wages.
O. D. Baker Co.,
56 Canal St., Boston.

FOUNDRY HELPERS
APPLY AT ONCE
WALTHAM FOUNDRY CO.
71 FELTON STREET, WALTHAM

WANTED—A MELTER
Must have foundry kind.
1 OR 2 LABORERS
good steady job for steady men. Address P. 80, Boston American.

UPHOLSTERERS CUSHION MAKERS
APPLY to Mr. Gotlieb, HEYWOOD BROS. & WAKEFIELD CO., Central and Union sts., Somerville.

WANTED—MEN
FOR general work. Apply 288 Commercial st.

BOSTON AMERICAN CLASSIFIED BUSINESS DIRECTORY

A List of Reliable Greater Boston Business Firms, Their Addresses and Telephone Numbers

A GOOD PLACE TO DINE

The Old Plaza Bathskeller

419 COLUMBUS AV.

The Hotel Where Ye Old Time Hospitality and a Club Breakfast Prevails
A Wonderful Table d'Hote Dinner $1.00, served from 5 to 8 P. M.
A quiet, homelike place to dine with bath, shower and tub. Open Sunday Dinner
SOLVENTINE, 27 Temple pl., Boston. Special Attention to Ladies. For Reservations Tel. Main 7370

ACCOUNTANTS
JAMES D. ... certified public accountant, 31 Devonshire st., Room 1, Boston.

ASSOCIATIONS
ARMORY ATHLETIC ASSOCIATION, 1180 Washington st., Boston. Beach 1

ATHLETIC & SPORTING GOODS
FRANK BURKE, ... Tel. Hill 6000-W.

AUTOMOBILES
P. L. DOTTO, 1 ... new and second hand cars. Tel. ...

AUTOMOBILES
AUTOMOBILE SERVICE STATION, 181 Massachusetts av., corner Boylston st., Boston. Tel. Back Bay 1490.

AUTOMOBILES
Bought, Sold, Rented, Repaired
HAYDEN & WARWICK GARAGE
62 LAGRANGE ST., Boston. Tel. Beach 5170

AUTOMOBILE GARAGES
ALBANY ST. GARAGE, storage, gas and lunch room. 1 Albany st., Boston. Tel. Beach 1

AUTOMOBILE REPAIRING
AUTOMOBILE SERVICE STATION, 181 Boylston st., Boston. Tel. Beach 7120

AUTOMOBILE SPRING MFR.
PALMER SPRING CO., 832 Atlantic av., Boston.

AUTOMOBILE STORAGE BATTERIES
... Sutherland Ave.

AUTO TIRES BOUGHT AND SOLD
BOSTON AUTO TIRE EXCHANGE, 804 Columbus av., Boston.

AUTOMOBILES
NEW and ... cars, also vulcanizing, CHASE TIRE CO., ... Portland st.

AUTOMOBILE TOPS
ATLAS AUTO TOP CO., 18 W. Brookline st.

AUTO AND TRUCK SPRINGS
ATLAS SPRING CO., 18 W. Brookline st. Tel. Back Bay 2270.

AUTOMOBILE UPHOLSTERERS
FOSTER & COLEMAN ... Washington st., tel. Beach 2

AWNINGS, FLAGS, DECORATIONS
... 2200 Washington st.

BADGES, MEDALS AND FLAGS
... 335 Washington st. Main 1561

BAKERY & DELICATESSEN
H. ... Washington st., Boston. Tel. ...

BANKERS & BROKERS
... Washington st.

BANKERS & BROKERS
J. V. O. WINSOR
MEMBERS OF THE BOSTON CURB EXCHANGE, 60 State st., Boston. Main 7120

BANKERS & BROKERS
ROBERT ... & CO., 15 State st., Boston.

BANKERS AND BROKERS
UNLISTED SECURITIES
Or all kinds that have a market on this city or elsewhere.
KEVENEY, SAWTELLE & CO.
Members Boston Stock Exchange
60 Congress st., Room 613-615-617, Boston
TEL. MAIN 3180
Orders Executed in New York and Boston Markets

BANKS AND TRUST COMPANIES
TREMONT TRUST CO.
14 State St. Fort Hill 5466
ROXBURY BRANCH
17 WARREN ST. ROXBURY 3070

BANKS AND TRUST COMPANIES
BANCO CENTRALE ITALIANA, 111 Salem st., Boston. Tel. Richmond 1122.

BANKS AND TRUST COMPANIES
CHARLESTOWN TRUST CO., ... Corp. st., Charlestown.

BUSINESS DIRECTORY
FOR RATES and information regarding this space, address BOSTON AMERICAN, Boston or American Building, Main 8100.

CLOTHING
Clothing—Wholesale

Men's & Young Men's SPECIALTY WAIST SEAM SUITS
MARK ANDREWS & Co.
83 BEDFORD ST Boston

CARS FOR SALE
CARS TO BUILD TO ORDER STATION, 181 Massachusetts av., corner Boylston st., Boston. Tel. Back Bay 1490.

CLOCK REPAIRING
THE E. HOWARD CLOCK CO., 618 Washington st., Boston.

CUSTOM PANT MAKERS
... Harrison av.

ELECTROTYPERS AND ENGRAVERS
Back Bay Electrotype Co.
NIGHT AND DAY SERVICE.
112 Columbus av. AGENCY ASSOCIATION.

EMPLOYMENT AGENCY
EMPLOYMENT AGENCY, ... and JOSSELYN AGENCY, 421 Washington st. Tel. ...

ENAMELING AND JAPANNING
... Main st., Malden.

FISHERMEN'S SUPPLIES
... Atlantic Ave., Rich.

FUNERAL DIRECTOR
... Tremont st.

FUNERAL DIRECTOR
... Tremont st.

FUNERAL DIRECTOR
... Tremont st.

FUNERAL DIRECTOR
... Tremont st.

GARAGES
... Fettenglis, 15 Rosemont st. Repairing done. Tel. Roxbury 2102-W.

GLOVES AND HOSIERY
Hosiery, canvas gloves at wholesale
HARRY BEBOUR & CO., 33 Green st.

HAND LAUNDRY
PARIS HAND LAUNDRY, Alexander Smith Carpet Co., Yonkers, N. Y. Tel. Yonkers 1000.

HOTEL
HOTEL BRADFORD and Commonwealth av., Boston. Tel. Back Bay 6010.

HOTELS
QUINCY HOUSE, SCOLLAY SQ., BOSTON. Harrison 6000.

HOTEL HOUSE ASSOCIATION
31 ALBANY st.—MISS MCCARTHY, Beach 6200. Nearly new and elegantly furnished.

HUDDY-GUDDY, MOTOR ATTACHMENT
MARSH ENGINEERING CO., Ashland st., Beach 5. Send for booklet. Reference 2034-J. Dealers wanted.

INSURANCE
BAUMER, FINK & CO., 88 Broad st., Boston, 107 Merrimac st., Boston. Tel. ... 335 W. 200 B.

BINDS LAUNDRY CO., 7 Boston, 9 Appleton st. Tel. Beach 1000. Ask for ...

MACHINERY & TOOLS
JOE COSTELLO, 30 ... Boston. Tel. Dorchester Main ... 2000.

MANUFACTURERS
FULTON CONTRACTING CO., 96 Fulton st., Boston. Tel. Richmond 1122.

MOTORCYCLES
H. F. HILDRETH MOTOR CO., 1214 Washington st., Boston. Tel. Beach 1000. Ask for booklet.

MOTOR TRUCK FORWARDING
FRANK DI MARTINO
12 Years' Practice. 17 West Nat'l Station. 43 Chambers st. Main 8260. Day 1340-M

OPTOMETRISTS
WM. R. DONOVAN
3 Bromfield Street
MAIN 3523-M

OPTOMETRISTS
... Bromfield st.

OPTOMETRISTS
... Boylston st.

OPTOMETRISTS
... Boylston st.

OPTOMETRISTS
... Boylston

BOSTON AMERICAN

JUNE 30, 1919. BOSTON.

...for International Finance

...s Young Business Genius, E. G. Liebold, Tells How He Would Handle the World's Wealth

Copyright, 1919, Star Company

Under the title of "Speculation Versus Production—Which Creates Wealth?" E. G. Liebold, chief of Henry Ford's young business men, has written for Mr. Ford's paper, the Dearborn Independent, a very interesting discussion of world finance.

Mr. Liebold's analysis of the money situation, of credits and what he terms "real wealth" is extremely ingenious.

Financial sharks may not agree with his premises, nor indorse his conclusions. Frequently perfectly logical propositions meet this fate. But sound or otherwise Mr. Liebold has worked out a plan that is worth your reading here, somewhat abbreviated from the original article:

How could the League of Nations undertake the economic control of the planet? The following article is offered as a suggestion toward a possible plan for such control. We shall view the fundamental facts and illustrate their bearing on the problem:

1. Two facts of the old order are fundamental. First, that within the nation itself the tendency of financial control is toward its largest centralized banking institutions: either a government bank or a closely allied group of private financiers. Second, in the world tended to the same centralizing ...ole. As an American credit is in the ...ntrol of New York interests, so, before the war, world credit was controlled in London—the British pound sterling was the standard of exchange for the world's trade.

In the nation this tendency led to the alignment of the speculative against the productive forces, creating a ...ss that dealt solely in exchange a... class that dealt in products. In the world this tendency led to the set... up of a speculative nation as against the productive nations.

The meaning of such a situation for world peace is not effected by the fact that now the United States has become the creditor nation of the world. By reason of the trade fluctuations caused by the war our country has accumulated the larger part of the world's gold, has gained control of the world's credit, and can hardly avoid, if old conditions are to remain, becoming the world's banker. The possession of this gold under the present financial order of the world, makes it imperative that our financiers force it into all sorts of channels where interest may be earned, and this forced financial activity contains possibilities of international misunderstanding impossible to exaggerate. To boast, therefore, the United States' good fortune is simply to state the United States' opportunity to become the speculator nation of the world and a potent source of world disturbance as Great Britain's financial monopoly has been. Moreover, our having achieved the position of financial arbiter of the world would seem to impose upon us the duty of attempting a correction of hitherto accepted though mistaken practices.

Two methods of reform are open to us, one beginning at the bottom and one beginning at the top. The latter is the more orderly way, the former is being tried in Russia. If our reform should begin at the top it will require a social vision and an altruistic fervor of a sincerity and intensity which is wholly inconsistent with selfish shrewdness.

2. The wealth of the world neither consists in nor is adequately represented by the money of the world. Gold itself is not a valuable commodity. It is no more wealth than hat checks are hats. But it can be so manipulated, as the sign of wealth, as to give its owners or controllers the whip-hand over the credit which producers of real wealth require. When money itself becomes an article of commerce to be bought or sold before real wealth can be moved or exchanged, the usurers and speculators are thereby permitted to lay a tax on production. The hold which the controllers of money are able to maintain on productive forces is seen to be more powerful when it is remembered that though money is supposed to represent the real wealth of the world, there is always much more wealth than there is money, and real wealth is often compelled to wait upon money, thus leading to that most paradoxical situation—a world filled with wealth but suffering want.

It now perhaps begins to be apparent to the reader why the League of Nations should also control the economic interests of the world, at least in a way to negative these evils. If it is to fulfil the world's expectation of peace. It would mean a sanctioned control of the market rules of the world.

The member nation seeking the sanction of the commerces section of the league would deposit therewith bonds issued upon the real wealth of the country. What is a nation's real wealth? First, its land... second, its improvements thereon; ...its production. But no nation will pl... its land, its sovereign domain; so that ... the purposes of credit the fruits of its creative labor upon the land might be pledged.

In exchange for these bonds issued upon internal improvements or production, and bearing interest, the league would issue trade participation certificates to the ...unt represented by the bonds, and ... certificates when pretablish the ... market would ...credit without its being ...bject to inspection or speculation of ... mercy of those groups which ex...tort high toll for assisting to obtain credit. A nation would trade to the extent of its actual wealth if it pleased, but no further. Back of its certificates would be the guaranty of the League of Nations that the value of the certificates actually existed in tangible, exchangeable property.

Under this proposed arrangement, if a nation wished more credit in the marts of the world it would simply have to produce more wealth. The most industrious and efficient nation would naturally have the large proportionate basis of credit.

3. Some of the benefits of this plan to the participating nations and the world at large may now be noted.

It would relieve the nations of their dependence on those who have gained control of the gold of the world.

It would equally relieve those nations which are able to "corner" the gold of the necessity of forcing it into all sorts of speculative fields to win interest thereon.

Moreover, it would prevent that most frequent source of difficulties between nations—the system which makes debtor and creditor countries. Credit would no ...onger be a strangle-hold by the creditor on the debtor, for credit would always be money-credit, a sign of actual wealth in possession, not a sign of need.

It would be a guaranty of world peace because all transactions involved in preparation for war would have to pass through the hands of the league if they were made at all. The nation which should stop production of real wealth in order to make munitions for the manufacture or exchange of which the League would issue no Trade Participation Certificates—that nation would simply be isolating itself from the world and blockading itself economically to its own undoing. It would be impossible to finance a war. Gold would no longer be the magic war-maker of the world.

This, in broad and sketchy outline, is a plan that might well be adopted to complete the nobly conceived and ably executed plans which comprise the political part of the League of Nations.

Stars and Stripes

Some folks are mean enough to say the gentleman who has saved daylight under the clock changing law is a descendant of the enthusiast who invented perpetual motion.

When that "still small voice" within seems to make a noise like a calliope there is hope for the sinner.

You cannot fool all the women all the time, but an expensive birthday present will occasionally pacify one of them.

Bad Business

Copyright, 1919, by International Feature Service, Inc.

FOR SALE
AMERICA'S GREAT MERCHANT MARINE
DON'T DO THAT, HURLEY - IT IS VERY VERY BAD BUSINESS!
AMERICAN MERCHANT
WINSOR McCAY

More Truth Than Poetry

THE HIGH ADVENTURE

By S. E. KISER

TWO hundred feet above the street
A window-washer rubs a pane;
He may regard it as a treat
To labor thus for honest gain,
Or pain may fill his breast up there
As, looking down on us below,
He thinks of all the risks we share
Where tides of traffic ebb and flow.

WHO knows what longings fill his breast,
What high ambition he may claim?
The heart that beats beneath his vest
May have the urge that ends at fame;
Or, with artistic tendencies,
He may be doomed to work and wait,
A bucket held between his knees,
His future in the lap of Fate.

HIS mother, too, with jealous care,
May once have clasped him in her arms;
No doubt when he first climbed a stair
Her breast was filled with wild alarms,
And, poised between the earth and sky,
With tender memories astir,
Perhaps he hums some lullaby
That long ago he learned from her.

WHO asks his name? How many care
How bright his prospects are or dim?
There may be little ones somewhere
Whose trust, whose hopes are all in him,
Or possibly he floods the pane
And spatters those who pass below
To get the price to take some Jane
To giggle at a picture show.

THAT MUCH IS SURE

They say there is very little difference between genius and foolishness. Well, it's all in favor of genius, anyhow.

PLENTY OF GLORY WAITING FOR ALL

Now the aviators are beginning to talk about the possibility of flying around the earth, and as soon as they get that done they will doubtless be wanting to use the moon as a way station on their trips to Mars and Venus.

ADDING NEW LUSTRE

Once more the name of George Washington is about to be made famous.

Ye TOWNE GOSSIP

By K. C. B.

Atlantic City, June 28.

DEAR FOLKS.

WHEN WE got to the place.
WHERE THE hydroplanes are.
IT WAS still there.
IN SPITE of my prayers.
THROUGH THE waking night.
THAT SOMEONE would come.
AND SET it on fire.
AND THEY led me away
TO A little office.
AND WITH trembling hand.
I SIGNED a blur.
THAT SOMEONE said
MEANT WHATEVER happened.
IT WOULD be my own fault.
AND AFTER that.
THEY CAME with cotton.
AND STUFFED my ears.
AND COVERED my head.
WITH A leather cap.
TIED UNDER the chin.
AND WRAPPED me up.
IN A leather coat.
SO I had a feeling.
THAT I might fall.
FOR A thousand feet.
AND BOUNCE around.
AND NEVER get hurt.
AND AFTER that.
THEY LED me out.
TO THE hydroplane.
THAT WAS roaring away
ON A sort of float.
AND I heard a man say.
RIGHT CLOSE to my ear
"WELL, ANYWAY.
"HE'S A pretty old guy."
AND I didn't mind that.
SO MUCH as I did.
THAT ALL of the crowd.
THAT WAS hanging around.
SEEMED TO get in step.
AND FOLLOW me.
WITH THAT slowlike tread.
THAT MOURNERS have.
AND I seemed to hear.
THROUGH MY stuffed ears.
THE MUFFLED sound.
OF BEATING drums.
AND I could have sworn.
THAT FROM the heavens.
CAME THE faintest echo.
OF A bugled "Taps."
AND ALONG about then.
I HAD reached the plane.
WHERE THE pilot sat.
AND STEPPED up once.
AND OVER the side.
AND INTO my seat.
AND A great broad strap.
CAME CLEAR around.
AND STRAPPED me in.
AND THE roaring grew.
AND SOMETHING slid.
AND JUST for a moment.
I CLOSED my eyes.
AND WE slid some more.
AND HIT a wave.
AND THE water splashed.
AND I opened my eyes
AND THE goggles I wore.
WERE WET with spray.
AND I thought we had sunk.
AND I'LL tell you about it.
ON ANOTHER morn.
FOR MY space is gone.

I THANK you.

What Do Women Think About?

Here Is Evidence That a Variety of Interesting Things Take Up Their Attention

Copyright, 1919, King Features Syndicate, Inc.

What do women think about?

Your first answer will be that they think about their household duties, about their children, and the other routine cares of wifehood and motherhood.

Women should think about these things, and having a keener sense of duty than men they think about them willingly.

But they think about other things, too, and there could be no better index of what they like to think about than the contents of a magazine, which is made primarily for them and which they read by the hundreds of thousands.

Taking Harper's Bazar for July as the foundation of your index you find that they think

ABOUT FAMOUS WOMEN

For instance. They know that the Queen of Rumania is to visit this country late in the Autumn. They are interested in how she looks, what she wears and what she has been doing since the war stopped devastating her country. They read with pleasure of the report of a possible marriage of her daughter to the future King of England, and that she was the first woman to be elected to the Institut de France since its foundation, in 1795.

You will find they think

ABOUT PRETTY HOMES

They are particularly interested in the bedrooms of famous women like the opera star, Geraldine Farrar Tellegen. They wonder why a woman with as beautiful a place to sleep as is pictured ever gets up from such elegance to work at rehearsals in half dark theatres. And then they wonder what the other rooms are like and they find out in the other pictures.

And they think

ABOUT LOVE

They wonder what really happened to the strangely dressed lady with the candle in her hand walking about like Lady Macbeth, though with a different purpose they hope. Of course, they know that love is the one thing she is looking for and they hope she finds it.

And they think

ABOUT FASHIONS

They wonder if feathers fixed as they are in the picture at the right would look well with that white satin they saw advertised for $2.69 a yard yesterday. They are absolutely certain that fine feathers make fine birds, but will this particular arrangement of feathers be becoming? If not, there are other feathers and other arrangements. Nothing can stop a woman from being attractive if she really puts her mind on it.

And they think

ABOUT DECORATIONS

They know that the right thing in the right place will make home more attractive, so they wonder where they can put the strange looking bird that is a combination of table and working stand and has other uses if one studies its possibilities. It looks somewhat like an Alaskan totem, but looks do not count so much as effect.

So you see there are plenty of things that a woman likes to think about if she can get time and she finds an excellent guide for her thoughts in so artistic and authoritative a magazine as Harper's Bazar.

THE QUEEN OF RUMANIA

GERALDINE FARRAR'S BEDROOM

ILLUSTRATION FROM "THE LIVING GHOST," BY BURTON KLINE

THE NEWEST FASHION IN FEATHER TRIMMING

A BIRD WHICH MAY BE A TABLE